12 PAGES TODAY

The Portsmouth Daily Times.

12 PAGES TODAY

VOLUME EIGHTEEN. PORTSMOUTH, OHIO TUESDAY, JANUARY 24, 1911. PRICE THREE CENTS.

PHILLIPS TO RECOVER, SHOOTING A MYSTERY

(By Associated Press.)

New York, Jan. 24. -While the condition of David Graham Phillips, the author, is still considered critical, it is said "his chances are fair." He passed a comparatively comfortable night. Only one of the six bullets remained in his body, that in the right thigh, the removal of which was not deemed advisable at this time.

Overnight developments as to the motive of Fitzburgh Goldsborough in shooting Phillips were few.

That for some time Phillips has been receiving threatening notes, telegrams and telephone calls, is a fact known to his relatives, and Goldsborough had been heard to say that he bore a grudge "against a certain writer" on account of a magazine article.

Relatives and friends of Goldsborough insist that he was insane. The police today carefully examined the dead man's effects in hope of getting some clue to the shooting.

Senator Beveridge, a warm friend and room mate at DePauw College, of Phillips, arrived at the hospital today and was greeted by his friend with a smile and whisper that he would be all right. Beveridge said he will remain until Phillips is able to leave the hospital.

The shooter's clothing was searched for clews, and all that the police found was a card bearing the name of Fitbzurgh C. Goldsborough, a violin teacher, aged 35, and a student of Socialism. He is the son of a prominent Washington, D. C., family.

Facts of Shooting.

Stranger than the fiction his brilliant mind conceived are the facts of the shooting—and its mystery. The circumstances were so tragic as to have been contrived by a master mind for its spectacular and mysterious. Phillips' walk to the club, the crowds passing by in Gramercy park, his college chums grouped before a window at the club, his short parley with the shooter, the clash of the weapon and the dark of the shots, the author's agonizing appeal for oil, the quick suicide of the shooter—all made a dramatic setting. Hardly had the stranger killed himself and a tiny trickle of blood issued from his wound to the asphalt in Twenty-sixth street, than four friends of the author, trembling with excitement, reached his side, hatless, from the club. Some one sent in a call for an ambulance and it hand clanged up to the portals of the Princeton club and clanged away to Bellevue ere the city knew that the victim in the shooting was the author.

As for the man who had cheated the hands of justice by a single shot, his body lay where he had stood when he wounded Phillips. As aid had come to the living author, aid came for his dead slayer and a police ambulance took the body of the man to the morgue. In appearance the body puzzled the police and newspapermen from the start. The clothing was of good texture, but shiny; the hair was dishevelled; the hands were small and showed the strength that music and the practice of surgery produce. The brow was high and clearly, and the age of the man, the police guessed, must have been five years less than that of Phillips. He had done his work well in his own case, the fatal shot that he had saved for himself having been mercifully spared him. Either the wild aim of the assailant, or his desire to torture Phillips ere he died from the fusillade's effects, accounted for the position and the character of Philips' wounds.

It is said the assassin thought the society belle in Philips' novel, Joshua Craig, referred to his wife.

Garment Workers Wrecked Big Plant

(By United Press.)

Chicago, Ills., Jan. 24.—The Independent Tailor shops were completely wrecked and their machines thrown into the street between rioters and the police by a mob of striking garment workers today. One policeman was seriously stabbed and many heads were broken in the fight.

Lewis Beaten On Test Vote

(By Associated Press.)

Columbus, O., Jan. 24.—The recommendation of the credential committee of the United Mine Workers that delegates be seated from eight local unions of Central Pennsylvania, which was contested in the convention, was defeated by a roll call vote yesterday, according to tellers who tabulated the vote and who reported today. Enemies of President Lewis declare this is a defeat for him. The vote stood 1,401 against seating to 964 for.

ADAMS CO. CLERK TO GET EXTRA PAY

Columbus, O., Jan. 24.—(Spl)—Upon being fully advised of the situation in Adams county, Attorney General Hogan today gave an opinion directing the county commissioners to make an appropriation for Clerk of Courts Gorman to meet expenses of the Blair probe. The first opinion that no such appropriation could be made was based on a proposition first put up to him and which did not cover the ground.

Blake.

Runaway Senators Back In Charleston

Charleston, W. Va., Jan. 24.—Following a lengthy conference late Monday between Gov. Glasscock and several of the prominent Democratic senators a compromise on the seantorial situation was reached when the Democrats agreed to assure the Republican senators that they would make no attempt to arrest them if they returned from Cincinnati and that all differences will be submitted to an arbitration committee. The state executive immediately wired the 15 voluntary Republican exiles in Cincinnati; and they left late last night for this city where they arrived early the 12th morning. Immediately upon the arrival of the Republicans a peace conference between Senator Gray Silver of the Democrats and Senator W. S. Meredith of the Republicans, who have been agreed upon as arbiters was held.

The whole affair has been left to the two senators and providing no agreement is reached, the Republican senators will remain absent from the session.

(By Associated Press.)

Charleston, W. Va., Jan. 24.—There were rumors of sensations to be sprung when ballots for United States senator were taken in each house legislature today. The return of the 15 Republican senators from Cincinnati and an early meeting of Senators Silver, Democrat and Meredith, Republican, as arbitrators of the disputes between the two parties preceded the balloting.

West Va. Democrats Bolted The Caucus

(By Associated Press.)

Charleston, Jan. 24.—Contrary to general expectation and before the Republican senators who returned from Cincinnati this morning could settle their differences with the Democratic members of the upper chamber, the West Virginia legislature today proceeded to the election of two United States senators.

Excitement was created in the house when Hubbard, Democrat of Wheeling, and ten followers, bolted the meeting. Hubbard declared the Watson nomination was brought about through bribery in the caucus. He nominated J. W. Davis, congressman-elect from the first district. On the vote Watson received 51, Davis, 10, Edmiston 1. Hubbard also nominated C. W. Campbell of Huntington, for long term senator and five bolted with him. Campbell declined and asked the members to vote for Chilton. Chilton accordingly received the necessary number to elect.

Charleston, Jan. 24.—On the first ballot in the legislature W. E. Chilton received 62 votes for United States senator, for full term, three more than enough to elect.

Clarence Watson for the short term, received 57 votes, two short.

The house and senate voted seperately. In the senate five of the sixteen votes were cast for Chilton, the rest scattering. Watson received six. In the house Chilton received 57, with five scattering and 24 not voting. Watson got 51, 11 scattering, and 23 not voting. The Republicans did not vote.

Miss Edna Kern, daughter of Louis Kern, is suffering with eye trouble and may go to Cincinnati to consult a specialist.

Mrs. Jane E. Johnson of Market street, who suffered a paralytic stroke, was reported slightly improved Tuesday.

NOTED SAILOR IS NO MORE

(By United Press.)

Southampton, Eng., Jan. 24.—Captain Charles Barr, the famous skipper and noted American yachtsman, who twice defended the American cup, died today of heart disease.

To Draft New Tariff Bill

REP. OSCAR W. UNDERWOOD
PHOTO COPYRIGHT BY AMERICAN PRESS ASSOCIATION

REP. FITZGERALD
PHOTO COPYRIGHT BY AMERICAN PRESS ASSOCIATION

Washington, Jan. 24.—In giving the ways and means committee of the lower house the power to name the committees and in taking that power from the speaker the Democrats have wrought a radical change in the procedure in congress in fact, the most radical change of recent years. In consequence Oscar W. Underwood of Alabama, chosen at the Democratic caucus to be chairman of ways and means, becomes the second most powerful man in the lower house, and in many cases he will be certain to have more influence than the speaker. He will act as chairman of the committee on committees, which ways and means becomes, have much to do in designating who shall serve on the various committees. Congressman Fitzgerald of Brooklyn opposed the new plan of taking the appointing authority away from the speaker. He led the fight against it, but could muster only a small number of votes for his side. Mr. Underwood will be the introducer of the new tariff bill at the next session. The slate of new membership of the ways and means committee was adopted by acclamation. The men who will frame the Underwood tariff will be: Representatives Underwood, Alabama, 1; Randell, Texas, 2; Harrison, New York, 3; Brantley, Georgia, 4; James, Kentucky, 5; Shackleford, Missouri, 6; Kitchen, North Carolina, 7; Rainey, Illinois, 8; Peters, Massachusetts, 9; Dixon, Indiana, 10; Hull, Tennessee, 11; Hughes, New Jersey, 12; Palmer, Pennsylvania, 13; Hammond, Minnesota, 14—seven northerners and seven southerners. Through his selection as chairman of ways and means Mr. Underwood becomes floor leader in the house for the majority.

NEW LEAGUE MAY FIGHT PRES. TAFT FOR NEXT TERM

(By United Press.)

Washington, Jan. 24.—The new progressive league is the one big topic here. Every statesman, real and near has some question about it. The favorite is: "Is it to fight Taft's renomination," with questions as to a third party and the possibility of Cummins or LaFollette being presidential candidates. Telegrams from many states received today increase the confidence of the leaders that the movement will gain headway.

The leaders of the organization unite today in saying that it does not forecast a third party, but rather an attempt to take the existing party out of the control of the interest owned bosses.

Representative Norris was asked how it would affect Taft in 1912. He replied, "if the people want Taft the league will support him, if they don't, the league will oppose him."

In every interview today the leaders worked in the statement that the league was not formed to push any individual aspiration.

TRACTION LIMITED GOES OVER A BANK

(By United Press.)

Geneva, O., Jan. 24.—Fifteen passengers narrowly escaped death today when a C., P. & E. traction limited jumped the track after hitting a loose rail.

It ran 100 feet along the ties and teetered on the edge of a bridge while the passengers jumped. As the last passenger landed safely from the car, it tumbled over a 10 foot embankment.

THE SHERIFF REFUSED TO SERVE SUBPOENAS

(By Associated Press.)

Danville, Ills., Jan. 24.—A sensation was caused when Foreman Woodyard, of the grand jury, asked the circuit court to make Sheriff Shepard explain why he didn't serve the subpoenas given him yesterday. They included one for Speaker Cannon's son-in-law, who is an active politician.

The grand jury is working hard on election frauds.

City Physician Dr. S. B. McKerrihan expects to attend the annual meeting of the state board of health at Columbus Thursday and Friday.

SIZZLING SPEECHES IN THE SCHENK CASE

(By United Press.)

Wheeling, W. Va., Jan. 24.—Mrs. Schenk broke down and sobbed in court today, while Attorney O'Brien made a sizzling attack on the prosecutor's witness, in a speech for the defense. She gradually calmed herself and sat listening to O'Brien with her head supported by her hand.

O'Brien called Mrs. Klein an abominable little spy, a reptile, and a Judas. He also paid his respects to the state medical experts and to the state itself. Dr. Meyers was labeled "a squirming pup" and a "vile reprobate."

Dan Philips got a sneer and heaven received O'Brien's thanks that the court room air had been purged of Philips' presence.

Then came a touching picture with obligato of low sobs from the prisoner, of Mrs. Schenk as a mother teaching her children to pray. Next O'Brien announced that John Schenk wanted to come and testify for his wife, but he said, "They won't let him. They say he is sick, and we have to let it go at that."

Assistant Prosecuting Attorney Marey resumed his argument begun yesterday when court convened for the trial of Mrs. Schenk. Marey was followed by Frank O'Brien, associate counsel for the accused. It indicated the defense will base its argument largely on a plea for sympathy for Mrs. Schenk. J. J. O'Brien, chief counsel for Mrs. Schenk, followed Frank O'Brien. The case of the defense will be closed by S. O. Boyce, and that of the state by Prosecutor Handlan. The case may go to the jury tonight.

(By United Press.)

Wheeling, W. Va., Jan. 24.—Although John Schenk will not discuss his wife's case except to his closest friends, one of the latter today said Schenk hoped his wife will be convicted. The same person said Schenk would sue for divorce at once. He will fight to keep his children if Mrs. Schenk is free. Schenk is rapidly gaining his health and will reopen his home soon.

The defense spent the greater part of the afternoon talking along the same lines as this morning.

Public sentiment as expressed in the betting here is against Mrs. Schenk's conviction. The odds are for acquittal.

THAW JEWELS STOLEN BY BURGLAR

(By Associated Press.)

Pittsburg, Jan. 24.—While the family of William Thaw, Jr., was at dinner last night the residence was robbed of jewels valued at $35,000.

PROBATE JUDGE DIED TODAY

(By United Press.)

Circleville, O., Jan. 24.—Probate Judge Enoch M. Marburger, 46, died here this morning from Bright's disease.

SECRETARY TO TAFT WHO HAS QUIT

Washington, Jan. 24.—Charles Dyer Norton has announced that he would quit the post of secretary to the president. His successor may be Gus J. Karger, a Washington correspondent who

CHARLES D. NORTON
PHOTO COPYRIGHT BY AMERICAN PRESS ASSOCIATION

was the close adviser of Mr. Taft during Mr. Taft's campaigning tour in 1908. It is also said that James A. Tawney of Minnesota, may be appointed. Mr. Taft when inaugurated was inclined personally to make Mr. Karger his secretary and also when it became evident that Fred W. Carpenter was to be transferred, but he was persuaded from that intention by those who had selected Mr. Norton as assistant secretary of the treasury, the leader among them being Mr. MacVeagh, secretary of the treasury. It was declared at the time that Norton had given up an income that amounted to $50,000 yearly as an insurance general agent in order to try to gain fame in governmental circles.

To Limit Saloons

Columbus, O., Jan. 24.—(Spl)—Senator Dean is preparing a bill to limit the number of saloons a municipality may have. It is to be based on population, and may provide one saloon for every 700.

Blake.

VOTED ON SENATOR

(By Associated Press.)

Madison, Wis., Jan. 24.—The Wisconsin legislature voted for United States senator today. LaFollette received a majority in the lower house and his re-election is assured.

CIGARETTE BILL IS REPORTED FAVORABLY

(By United Press.)

Columbus, O., Jan. 24.—The ditches and drains committee today voted to report for passage the Anti-Cigarette bill recently referred to them as a joke. The laugh is now on the other side.

KANSAS CITY MOURNING

(By United Press.)

Kansas City, Mo., Jan. 24.—Remorse for election boodling has developed here and petitions are being presented to Judge Fisher, asking him to have the grand jury investigate conditions in Wyandotte county.

NO CHOICE AT ALBANY

(By Associated Press.)

Albany, N. Y., Jan. 24.—No choice in balloting for United States senator in the legislature.

Murderers Of Ketchel Convicted

(By United Press.)

Marshfield, Mo., Jan. 24.—Walter Dipler and Goldie Smith were today found guilty of murder in the first degree, and sentenced to life imprisonment for the murder of Stanley Ketchel, middleweight champion, several months ago.

Martine To Win Fight

(By United Press.)

Trenton, N. J., Jan. 24.—James E. Martine, the people's candidate for senator, lacked one vote of victory today, and after the caucus tin followers of ex-Senator James Smith were released of their pledges to him, insuring the election of Martine tomorrow.

Anarchists Executed

(By Associated Press.)

Tokio, Japan, Jan. 24.—Twelve anarchists convicted of conspiracy against the throne, were executed today. Among those executed was a women.

PROVIDED FOR TARIFF BOARD

(By Associated Press.)

Washington, Jan. 24.—A permanent tariff board of five members to investigate all questions for the benefit of congress is provided for in a bill unanimously agreed upon by the house committee on ways and means.

The tariff commission is almost identical with the Longworth bill. It provides for a tariff board of five members who serve six years each at $7000 per year. The president appoints the members and the board is given almost plenary power.

BILLY BUTT IN THE TIMES WEATHER MAN

Yes, cheer up! No use in lookin' down in th' mouth while there's weather like this goin' around. How's that? Been up to th' tabernacle lately? Yes, "Bo," I've been takin' "mine" regular for th' past three weeks same as th' rest of you. Converted? Say, can't you see th' change in me from th' weather I've been givin' you? Look at this for tomorrow:

Ohio, Indiana and West Virginia — Fair; warmer tonight and Wednesday.

Senate Committee Reports Dean Bill

Columbus, O., Jan. 24.—The senate temperance committee late Tuesday by a vote of 5 to 2, decided to report the Dean bill with a recommendation for passage. The report will be submitted Wednesday.

The vote on the bill is not likely to take place before next Tuesday or Wednesday.

Senators who voted to recommend the passage of the bill were McKee, chairman of the committee, Dean, Huffman, Bader, Keller and Andrews. Gray did not sign the report.

BLAKE.

DREW EMPLOYES ARE TO ATTEND

The Irving Drew Company employes of both factories will attend the Sunday meetings at the Tabernacle Wednesday evening in a body.

They will meet at the Second Presbyterian church at 6:45 and headed by the River City band, march to the meeting.

Maurice Abrams, Harris House proprietor, was some better on Tuesday and able to be out of bed. He has been seriously ill.

Degree Was Conferred

Magnolia lodge Knights of Pythias conferred the third degree on one candidate on Monday night. Mr. Crow of Lucasville, was the candidate. There was a good attendance.

Gets License To Marry

Leslie Royal Dennings, aged 21, a farmer and Miss Ethel Hill, aged 17, both of this city were granted license to wed on Tuesday. Rev. Parkins to officiate.

Dr. F. C. Goodwin's dental office has been moved to 35 Gallia street in the New Sun building.

Ed Petry, the popular chief clerk in the N. & W. general foreman's office, was off duty on Tuesday on account of illness.

1,000 Are Coming

Judge Ball received a message from Ironton late Tuesday stating 800 tickets had already been sold for the Billy Sunday excursion and that 1000 were sure to make the trip to Portsmouth.

Mr. and Mrs. Fred Bader of the Roberton Hotel who have been the guests of Mr. and Mrs. George Bender of Fifth avenue, returned to their home at Mineral Springs Tuesday.

ONE CAR WAS DERAILED

N. & W. extra freight train No 896 derailed a car at Lesher Monday night, delaying passenger traffic for a time. No one was hurt.

All children's suits and overcoats reduced in price at Haas.

WEST UNION MAN ROBBED

Cincinnati, O., Jan. 24.—James E. Jeffreys of West Union, O., reported to Acting Night Chief Preston last night that while he was standing at the northeast corner of Perry street and Central avenue he was robbed of $38. He says he knows the thief and will swear out a warrant today.

TAKEN HOME BY POLICE

A boy named Johnson claiming to be a half-brother of Gussie Killen, the little girl lost on Tuesday morning, was found wandering up Gallia street Tuesday afternoon. The tot was taken into Brown's meat market until police arrived and took him home.

COMING FROM SO. WEBSTER

A delegation more than a hundred strong of South Webster citizens will be down this evening to attend the tabernacle services. The crowd will come down on the regular B. & O. S.-W. accommodation arriving here at 6 p. m. and a special will take them back home after the night meeting.

N. & W. MEN PAID OFF

The N. & W. monthly pay checks were distributed Tuesday and fully $100,000 was left in Portsmouth.

Had Revival At Athens

Mr. and Mrs. G. L. Pake have returned from Athens, where Mr. Pake conducted a successful revival.

Gets Permit To Build

Building permits were issued at the city building Tuesday to Jeff Brown for a new $1000 five room dwelling at No. 12 East Eleventh street and to R. F. Jacobs for $350 repairs to his property at No. 330 East Eleventh.

Mrs. Spencer Godfrey, of Sardinia, Ohio, is the guest of her sister, Mrs. Thomas Haley. Mr. Godfrey is the N. & W. agent at Sardinia.

DO NOT BE MISLED

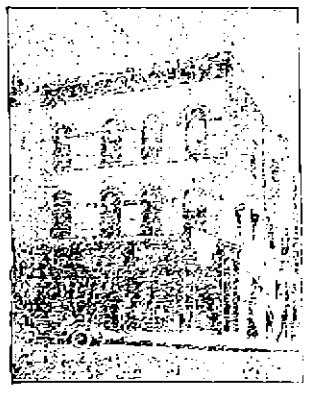

By the offerings of large rates of interest, when seeking a safe place to deposit your money. Look first to the best security you can secure for your principal. Let the rate you receive be a secondary consideration.

IT IS A SURE RULE

That with the rate of interest increases, the element of security decreases. Be satisfied with a safe rate and always sure of your money.

We offer you safe Insurance on Savings

THE SECURITY SAVINGS BANK

GEO. D. SELBY, President. HENRY W. HEER, Cashier.

Maintains Fine Record Of Past

The annual report of the old reliable German Building and Loan appears in this issue of The Times.

It is one for every stockholder and borrower therein to take satisfaction, and one in which the whole community can take pride.

Its whole record is one of continuous and growing success. Starting with the confidence and good will of the public, this institution has grown and progressed therein increasingly with each year, and the year just closed marks the greatest gain in all its history.

It management has always been conservative and safe, but progressive, and it enjoys the distinction of being the largest association of its kind in the city, with by far the largest surplus. Its resources are entirely in cash and mortgage loans, and it owns no real estate.

It is one of the big and solid financial companies of the city, and great and beneficial as has been its career in the past, it promises continuous advance along the same line.

It pays 6 per cent. semi-annual dividends and to the investor and borrower, especially him who wants to own a home of his own, it offers advantages that can not be exceeded anywhere.

GOOD WOMAN DIED ON MONDAY NIGHT

Mrs. Katherine Hoesch, respected and pioneer German citizen of Portsmouth, passed away at the home of her daughter, Mrs. Charles J. Hauck, 1433 Offnere street, shortly before 8 p. m. Monday, after a brief illness.

Although she had been in feeble health for sometime on account of her advanced age, yet not until a week ago, when she was attacked with pulmonary grippe, was she forced to take to her bed. This disease was the immediate cause of her demise.

She was born in Bavaria, Germany, January 28, 1830. She came to America in 1847, and in the same year was married to Fred Hoesch at Scioto Furnace. Her husband died in this city thirteen years ago. Four children survive, as follows: Fred, Jr., Mrs. Frank Aitken, of Columbus; George and Mrs. Charles J. Hauck, of this city, with whom she resided in recent years.

Mrs. Hoesch was a good Christian woman and had a legion of friends who will learn of her death with sincere regret. She was one of the original members of the Central Presbyterian church.

The funeral will be held from the home Wednesday at 2 o'clock and will be conducted by Rev. Conger. Burial will be made at Greenlawn.

Damage Case Settled Today

The damage suit of the Michigan Buggy company against Price Brothers and A. K. Veazy has been amicably settled. The local case hinged on a similar case of the Michigan Buggy company against A. K. Veazy at Circleville. The company replevined $900 worth of buggies at Circleville, and Veazy sought to recover the value of the buggies. The company then instituted a suit against Veazy and his partners, the Price Brothers, here on an alleged breach of contract, involving some $600. The case was settled by the buggy company making Veazy a small payment.

CARRY NEWS TO WILLIAM, SLANG IS TO BE TABOOED

Delaware, O., Jan. 24.—Slang is strictly tabooed among the Monnett girls at Ohio Wesleyan University until the remaining $107,000 of the forward movement is raised. "Bully," "by gum," "all skeezicks" and all the unadulterated language in common use among college girls is to be strictly "cut out," according to the terms of an agreement formed here a couple of days ago. The use of a slang word costs a penny, to be contributed to the forward movement fund, according to the terms of the agreement.

Talks Were Made To High School Pupils

Members of last year's graduating class in Portsmouth high school were invited to the boys' meeting conducted by Homer Rodeheaver at the Christian church Tuesday at 12:30. The small Sunday school room was crowded with young men who are taking intense and regular interest in the work. Of interest was the short talk given by Mr. Rhodeheaver, which was followed by one no less important by Principal W. D. Gifford, of the High school. Prof. R. E. Mitchell, vocal instructor and well known leader of singing in the Second Presbyterian church, also had charge of the singing of the meeting.

At the close of the addresses, and the most part on the course of [illegible] "right by," as the boys elsewhere call Sunday's assistant, explained the meaning [illegible] "right" talk, an application of Goodness in [illegible] the boys for some time.

The young men left for their homes [illegible] Mr. Rhodeheaver and their principal, Mr. Gifford.

WAS CALLED TO LIMA, O.

The wife of Dr. Howard Sellards left for Lima Tuesday afternoon on receipt of a message telling of the critical illness of her aunt, Mrs. Sis Mantlet. The latter visited here last fall and made many friends in Portsmouth who will regret to learn of her sickness.

A HAPPY HOME, USES MAGNOLIA FLOUR.

City schools superintendent Wolfe was on the new brick approach to the school wall crossing yesterday.

MEETING OF THE BLACK FORK CO.

The annual meeting of the Black Fork company's stockholders Tuesday was marked by the elevation to [illegible] in the directory of [illegible] Simon P. Kurtz. For the past few months he has [illegible] member of the company [illegible] has [illegible] made good. He [illegible] a director and also [illegible] W. L. Hitchcock as vice president and treasurer.

No [illegible] were made in [illegible] Edward J. Dudley [illegible] president and [illegible] secretary. Re-[illegible] were made of Simon Lawrence, J. W. Rice, J. W. Burton, Dr. George M. Appleton and Henry [illegible].

All children's suits and overcoats reduced in price at Haas.

My name is Bernadine L. Baughardt, of Williamsport, Pa. My mamma gives me Father John's medicine every time I have a cough or cold, and it soon makes me look like this.

Smith Estate Case Has Been Settled

The litigation between Judge Harry Ball, as guardian of Sarah F. Smith, insane, and Minerva and John Findlay is practically at an end.

Early last spring Judge Ball was appointed guardian of Mrs. Smith and he at once instituted a suit against the Findlays to have a deed by which Mrs. Smith had conveyed her property to the Findlays, set aside on the alleged grounds that the deed was obtained through fraud.

The Findlays fought the case and soon brought suit to have the guardianship removed. This last case is now in common pleas court, appeal having been taken after the probate court refused to terminate the guardianship.

A journal entry has been submitted showing the cases settled. By the terms of the entry the Findlays are adjudged the owners of the property. Judge Ball is recognized as the legal guardian. The Findlays are to pay $150 attorney fees to Milner, Miller and Scherl and pay the costs in the latter case. The guardian is to pay the costs in the former case. The Findlays are to pay $25 every three months to the guardian for Mrs. Smith, the same to be made a lein on the property. They are also to pay the funeral expenses of Mrs. Smith when she dies.

Laid To Rest In Greenlawn

Louis H. Blomeyer now sleeps in Greenlawn. To the silent city he was conveyed by loving hands Tuesday afternoon. Services held at the German Methodist church by the Rev. Mr. Bauman were impressively conducted and were largely attended. Floral tributes were in profusion, completely filling one hack.

The pall bearers were relatives of Mr. Blomeyer and were as follows: Dr. D. A. Berndt, W. Riemenschneider, Chas. Streich of Cleveland, Charles Locher, Chas. Lorenz of Cleveland and Henry Brodbeck.

Dedicate Y.M.C.A.

With fitting ceremonies the new $10,000 Y. M. C. A. at Clare was formally dedicated Tuesday. Supt. E. F. Rideout was in attendance. A. G. Armbrister, until recently connected with the local Y. M. C. A., is to be secretary of the new institution.

Gordon Going To New York

Roy Gordon will take his departure Saturday for New York, where it is rumored he will identify himself with the Frohman forces. It is said Roy will accept the most important engagement of his theatrical career.

20 per cent discount on suit cases at The Haas Clo. Co.

Albert Sennedbeck has taken a position with the Vulcan Box company.

Pain in Chest

Pleurisy, Bronchitis and Sore Throat Disappear.

Rub on Begy's Mustarine and you rub out the soreness in double quick time.

You know how a good old fashioned mustard plaster draws out the inflammation?

Begy's Mustarine will do the work quicker and without any dirtiness or blistering. It's better than any liniment. Wurster Bros. guarantee it to do so, or money back. They also sell lots of Mustarine for giving instant relief in headache, earache, to ease pain in back and swollen joints and rheumatism.

A 25 cent box will do the work of 6 mustard plasters. Made only at the J. A. Begy Co., Rochester, N. Y.

Lehman's Shoes

LOUIS A. SANFORD NOW SLEEPS IN GREENLAWN

Amid pathetic scenes the remains of the late Louis A. Sanford were tenderly laid to rest in beautiful Greenlawn Tuesday afternoon.

The body arrived on the N. & W. noon train and it was immediately borne to its last resting place. Short services were held at the grave by the Rev. E. A. Powell, rector of All Saints Episcopal church.

The pallbearers were [illegible] Jones; William B. Altsman, [illegible] Evans of Chillicothe, Sam P. Adams, Sampson Varner, [illegible] Hall and Alex Cummins of Akron, a college roommate of Mr. Sanford. Charles Wiggin of Cleveland, another college chum was in attendance at the last rites. It required a special conveyance for the beautiful floral designs, which completely concealed the grave from view. They came from friends far and near and merely testified to the esteem in which Mr. Sanford was held.

Services were held in the Sanford home in the Ortiz building at Fourth and Sycamore streets in Cincinnati Monday evening at 8 o'clock. Rev. Mr. Edwards, pastor of Christ church, conducted the services, which were simple in nature.

The funeral party that accompanied the body included A. L. Sanford, father of the dead man; Mr. and Mrs. Clay V. Sanford, Mr. and Mrs. Frank S. Varner, Mr. and Mrs. J. H. Varner and daughter Miss Pauline, Mrs. S. P. Adams and Miss Ada Burns of the firm of Sanford, Stores and Varner.

Will Not Have Branch Store

In conversation with a Times man Tuesday Si Straus gave out the information that he had abandoned the idea of establishing a branch store in Middletown.

He looked the situation over there last week and immediately came to this conclusion. The city is overrun with clothing stores at present.

Mr. and Mrs. Wiley Riggerish of Little Scioto, are spending the week visiting Jos. Burgraf and wife of McDermott.

20 per cent discount on suit cases at The Haas Clo. Co.

George Bateman left Monday for Cincinnati, where he has a position in view.

George Willis and family moved here from Toledo Monday.

Charles DeAtley continues quite ill with typhoid fever at his home on West Ninth street.

20 per cent discount on trunks at The Haas Clo. Co.

DUCK RUN

Emory Williams from Pleasant Hills, was visiting his sister, Lizzie Henry, Wednesday.

Charles Colley from Wellsburg is visiting friends here.

Miss Lizzie Wilson is quite ill.

Joshua Hayes and Joe Odell had quite a squabble Wednesday evening at the home of Odell. Odell rather got the best of Hayes who cut his head in two places also injuring two ribs on each side. Hayes said he did not know Odell was mad until he bounced from his sick bed ran in the kitchen and grabbed a stick of stove wood beating him over the head. Hayes is under Dr. Van Cline's care and he says Hayes is in a bad condition.

The wee wee baby born to Mr. and Mrs. Daisy Colley weighed 2 pounds, 3 ounces and lived 28 hrs. It had the very best of care but God called it to a better world.

Dayton Vandiford who has been suffering from stomach trouble, is improving.

Belle McDaniel spent Friday night with Gladys and Ethel Henry.

Our school is getting along nicely. The scholars all speak well of their teacher, Jewell Harness.

Mrs. Anna Hiles and Mrs. Lizzie Henry were calling on Mrs. Wilson Saturday.

Mrs. Nancy Saylor, who has been visiting her mother, has returned home.

Tom Altman, who has been away for the past year, surprised his parents very much when he came walking in Wednesday.

Mr. and Mrs. Elijah Crabtree spent Sunday with Mr. and Mrs. Sam Henry.

Mrs. Nancy Saylor spent Sunday with Mrs. Crabtree.

Mrs. Jordan and Mrs. Hiles were calling on Mrs. Henry Sunday.

Thomas Noel who has been away, has returned home.

John Noel will move to Portsmouth this week where he is employed in the meat business by Mr. Pollock.

JENKINSVILLE.

P. E. Lenhart and son Floyd of near Buck Lick, were business visitors here Saturday.

John Shear of Scioto county, spent Saturday with his daughter Mrs. James Jenkins and family.

M. C. Riegel and wife of Sand Ridge were visiting his brother, Wm. Riegel of near Providence on Friday.

Misses Clara Herriman, Ella Lesser and Ella and Cressil, Jenkins were entertained Sunday by Misses Annie and Ona Jacobs of Jerusalem.

Mr. and Mrs. Wm. Lesser and two daughters visited his father, Gabriel Lesser Sunday.

W. T. Jenkins, the noted miller and blacksmith attended the K. of P. lodge at Stockdale Saturday night.

Mike McCoy of near Hamilton, was a visitor here Monday.

William Font and family of near St. John, were guests at Mack Riegel's Sunday.

George Karn of Glades was calling on his father, D. W. Karn Saturday.

Mrs. Sampson Shear visited relatives in this hamlet Sunday.

Hiram Riegel and son Albert, were transacting business here on Saturday.

SEDAN

J. S. Deemer took a fine load of tobacco to Otway for Sam Pollock Saturday.

Kendall Crabtree of Henley was at Free Jack on business Monday.

Rosa Pollock was visiting Mrs. Sarah Gallagher of Crabtree on Monday.

Mrs. Sarah Deemer was visiting her father, O. N. Hill of Crabtree last week.

Mrs. J. R. Patterson is on the sick list.

Sam Pollock and J. S. Deemer were at Henley last week on business.

Joe Graham is laid up with a very badly cut knee.

Miss Martha Graham was calling on Sarah Deemer.

Mr. and Mrs. Charles Cox were visiting Mr. and Mrs. Joe Graham of Twin Knob Sunday.

Charles Jackson of Bear Creek is hauling ties for J. R. Patterson of Free Jack.

Sam Pollock bought a fine gray horse from Mr. O'Brien of Henley.

Dr. Cox and son, Frank, were calling on Rev. W. J. Crabtree on Tuesday.

Rev. J. R. Patterson attended Sunday school at Sedan Sunday.

Miss Martha Graham of Davis Station is visiting her parents, Mr. and Mrs. Joe Graham of Twin Knob.

Mrs. Rosa Pollock was visiting Sarah Deemer Saturday.

Frank Carroll of Camp Creek came over to Free Jack Saturday night to go a fox hunting with the boys. He reported a good time.

PLEASANT VALLEY

W. L. McDaniel, who is ill, is some better.

Pearl Sudbrook and Toney Dever were callers at Jas. Erwin's on Sunday.

Alva Allen and daughter, Helen, were visiting relatives in Portsmouth.

Mrs. James M. Toland was visiting her son of Portsmouth last week.

The Grange will give a box social at the Oak Grove school house, Jan. 28th.

Wiley Jones, who has been very ill with typhoid fever, is improving.

A. H. Wolen, the cattle buyer for Witman Bros., is very ill.

Mrs. James Kellar was visiting her mother-in-law, Mrs. Lizzie Kellar Monday.

Celia Shoemaker, Leeta Comer and Zelva Kellar were visiting Maud Shoemaker of Sugar Run Sunday.

Mr. and Mrs. Warren Dever and daughter Chelsea were visiting Mr. and Mrs. John Fulton on Sunday.

WATCH THE DATE.

To Mail Subscribers: So many transient subscriptions are coming into The Times for the Sunday campaign that it will be quite impossible to follow the usual practice of the paper and notify those whose time expires in January and February. Subscribers, whose papers run out in these months, are therefore requested to watch the date printed on their paper and send renewal without the regular notice, as all papers will be promptly discontinued at the expiration of the term paid for.

Terms: Daily one year $4; daily, 3 months $1; weekies 1 year, $1.

Send cash at our risk.

NOTICE OF PUBLIC SALE.

In pursuance of an order of the Probate Court of Scioto County, Ohio, I will offer for sale, at public auction on the 21st day of January, 1911, at 1:00 o'clock p. m. on the premises, the following described real estate:

Situate in the Township of Bloom, in the County of Scioto and State of Ohio, to-wit:

The west half of the Northwest quarter of Section 2, Township 4, of Range 19, and the southeast quarter of the northeast quarter of Section 3, Township 4, Range 19, containing 120 acres, excepting therefrom the following, to-wit:

Being a part of the southeast quarter of Section 2, Township 4, Range 19, beginning at a stone at the southeast corner of said southwest quarter; thence west with south line of said southwest quarter 30 poles; thence north parallel with the line east side of said southwest quarter 28 poles to the place of beginning of the premises hereby excepted, being fifty-four (54) feet from the southeast corner of the school house now built; thence north 75 degrees west 8 poles to a stake; thence north 5 poles to a stake; thence north 75 degrees east 8 poles to the center of the road to a stake; thence south 5 poles to the place of beginning, containing 1-1 acre, where the school house now stands. Being the same premises conveyed by Martin M. Dillow to George Sargent, by deed October 11, 1880 and recorded in Vol. 70, page 269, Scioto County, Ohio, Record of Deeds.

Appraised at: $1,000.00. Terms of sale, Cash.

ISABEL SARGENT,
Administratrix of the Estate of George M. Sargent, Deceased.

PORTLAND SUPERIOR CEMENT

Endures for Ages

Since Superior is a true Portland Cement, ground to dust-like fineness, and with only a fraction of 1 per cent. magnesia, its concretes will endure for ages. It is the best Portland Cement made in the world to-day for all kinds of work. Every user of cement should learn more about Superior. Write for our free

Superior Catechism No. 26

Then keep on insisting until your dealer supplies Superior.

Union Trust Building, Cincinnati, Ohio.
Justus Collins, President,
Superior Portland Cement Co.

Fine Showing Made By N. & W. Railway

During the five months ended November 30 last the Norfolk & Western Railway company earned net available for dividends on its common stock equal to approximately 5 per cent on the $68,[illegible] outstanding. This is at the rate of 12 per cent per annum. Last year the company earned a balance equal to between 12 1-4 and 12½ per cent. This far in the current fiscal period the road shows a loss in net, after deduction of expenses and fixed charges, of about $110,000.

This is arrived at by adding to the net surplus for the five months for the 1910 fiscal year and deducting five months' proportion of preferred dividends, which leaves a balance available for the common stock of pretty close to $3,500,000. Five months' common dividends called for $1,372,850, so that there was a balance on November 30 last of approximately $2,000,000.

Gross earnings of the Norfolk & Western thus far in the current year compare favorably with the year previous, up to the close of November the gain being in excess of $1,[illegible]0,000. In November gross showed a slight falling off from a year ago, and at the same time operating costs rose to such an extent as to result in the largest net increase recorded since the beginning of the present fiscal year. Since of the present fiscal period. The same is true with respect to the surplus after deduction of charges, etc. Net earnings for the five months ending November 30 last of about $257,000 and the loss in surplus was between $40,000 and $500,000.

Foley's Kidney Remedy—An Appreciation.

L. McConnell, Catherine St., Elmira, N. Y., writes: "I wish to express my appreciation of the great good I derived from Foley's Kidney Remedy, which I used for a bad case of kidney trouble. Five bottles did the work most effectively and proved to me beyond doubt it is the most reliable kidney medicine I have ever taken and shall always have my endorsements." Fisher & Streich, Portsmouth, O.

Noted Doctors In the City

Dr. Albert E. Snell and Dr. Robert Sheerin, of Cincinnati, arrived in Portsmouth Monday for a week's stay. They are quartered at the Washington.

Called Home By Sickness

Mrs. George Phillips has returned home from Cincinnati on account of the serious illness of her mother, Mrs. Martha Abrams of East Ninth street. Mrs. Phillips has been waiting on her only daughter, Miss Mary, who was recently operated upon for the removal of a tumor at Christ's Hospital, Cincinnati.

New Hotel at Fullerton, Ky.

The furnace radiators have been installed in Capt. Davis' new hotel building at Fullerton. Wm. T. Davidson and son are pushing the plastering work as rapidly as possible and Capt. Davis hopes to have same ready for occupancy February 1.

Why Firm Was Incorporated

Jos. M. Carroll who was here from Hillsboro over Sunday in speaking of the new company incorporated by his father and others of the family, said it was formed to give them a more easy organization. Mr. Carroll said his father was gradually regaining his health and strength.

Has A Real Old Coin

One of the attaches of the Weaver shoe store claims to discover other old half dollars mentioned in The Times the past few days. He produced one Monday bearing the date of 1808.

Will Griswold Mends Slowly

Will Griswold, who had a leg broken in the disastrous wreck at Kenova, W. Va., on Dec. 24, is mending slowly at the Hempstead hospital. It will be several weeks yet before he will be able to return to his home.

Ticket Sale For Minstrels

The sale of tickets for the Alhambra club minstrel to be given at the Grand Opera House on the evening of February 22, began Monday. The management of the minstrel state that they have secured the cream of talent and expect to put on a show that will compare favorably with the big ones of the country. The olio that they expect to stage has never before been equalled in Portsmouth, while the names of the bulla l and black faced singers will surprise the people.

Royal Arcanum

Will meet Tuesday evening at Eagles hall, corner Sixth and Chillicothe streets. Open 7 p. m. All members are invited to be present.

Thos. A. Russell, Secy.

Lots of Kids Are Whoopin'

There is an epidemic of whooping cough in the city and the infantile malady has appeared in a rather severe form. A prominent physician remarked Monday that there were fully 200 cases in the city.

Meeting Was Postponed

Owing to the absence from the city of several members of the board of trade directors' meeting scheduled for Monday night was postponed until Friday evening.

Pat Leaves For the West

Lawrence Patterson is now speeding on his way to Denver. After a few days' stay there he will go on down into New Mexico, where a position awaits him. He was kept busy Tuesday bidding his legion of friends goodbye.

Deputy Revenue Collector H. A. McKenzie was in the city on Tuesday on official business.

Piles Quickly Cured At Home

Instant Relief, Permanent Cure—Trial Package Mailed Free to All in Plain Wrapper.

Piles is a painful disease, but easy to cure, if you go at it right. An operation with the knife is dangerous, humiliating and rarely a permanent success.

There is just one other sure way to be cured painless, safe and in the privacy of your own home—it is Pyramid Pile Cure.

We mail a trial package free to all who write.

It will give you instant relief, show you the harmless, painless nature of this great remedy and start you well on the way toward a perfect cure.

Then you can get a full-sized box from any druggist for 50 cents, and often one box cures.

Insist on having what you call for.

If the druggist tries to sell you something just as good, it is because he makes more money on the substitute.

The cure begins at once and continues rapidly until it is complete and permanent.

You can go right ahead with your work and be easy and comfortable all the time.

It is well worth trying.

Just send your name and address to Pyramid Drug Co., 296 Pyramid Building, Marshall, Mich., and receive free by return mail the trial package in a plain wrapper.

Thousands have been cured in this easy, painless and inexpensive way, in the privacy of the home.

All druggists, 50 cents. Write today for a free package.

THEATRICAL

Al Maier of the Majestic theatre left Tuesday morning for Chillicothe, where he hopes to close a lease on the Orpheum theatre conducted by the late Henry Hamm.

It is likely that the negotiations will be called off as Mrs. Hamm is thinking seriously of running the house with the assistance of relatives. She also owns the Apollo theatre, the best picture house in Chillicothe.

AT NEW SUN.

"Confusion," a play filled with thrilling climaxes and humorous entanglements was presented at the Sun theatre Monday by the Baker Stock Co.

Additional interest was centered in the appearance of Sid Anderson, a local boy, who acquitted himself very creditably.

The piece is of the rapid-fire, complicated order and gave good satisfaction, there being much hearty laughter. One is not bored with an intricate plot, the play being constructed along the laugh-producing lines. Mr. Baker and his pretty blonde wife contribute some splendid work.

The piece is a trifle far-fetched, but it ends happily. The scenic investiture was entirely adequate and the attendance very gratifying.

AT THE MAJESTIC.

The new bill at the Majestic could easily be termed a singing bill. Fortunately the singers are gifted with pleasing voices with the result that the show was heartily received by big audiences Monday.

Blamphin and Hehr sing a dozen songs and many tuneful and catchy ones too. Refinement and culture is in evidence in their clean cut work.

Lander and Kiscaden have a very good comedy sketch. They have splendid voices and their vocal renditions elicited much applause.

Ethel Ray, character singer and dancer, is of the mediocre variety.

The acrobatic turn, which opens the bill is a very good one of the kind. The pictures are unusually interesting. At the first show last night fully 100 people were turned away.

Manager Tynes of the Columbia theatre, extended Clem De Bruin's time to February 25 instead of the 11th. De Bruin Monday sang encores all day long on "Every Little Movement Has a Meaning All of Its Own."

Mrs. Hamm, widow of the late Henry Hamm, has decided that she will conduct both the Orpheum and Apollo theatres at Chillicothe. Mrs. Hamm announces that under her management the public may look for only high class attractions in the line of vaudeville and motion pictures.

SURELY HEARD OF OUR A. Z.

Lexington, Ky., Jan. 24.—The grand jury of the Fayette circuit court advertised, asking citizens to volunteer information regarding any persons guilty of breaking the law. This is a radical departure from all precedents.

Mrs. Henry Hall Is Improving

Mrs. Henry Hall, wife of the aged magistrate, and who has been quite ill at their home on Court street, is now improving. Their son, George Hall, is bedfast with a severe cold and gathering of the head.

THIS INDEED TOO MUCH, EVEN PRICE OF SHOE POLISH IS NOW GOING UP

The Imperial Polish company Monday received notice of an advance in price of ink, wax and shoe dressing supplies generally. Oscar Dressler, a member of the firm, said that people who are supplied with shoe dressing should feel lucky for prices are going out of sight. The cause is attributed to the complete failure of the wax crop in Africa, the natives preferring to gather rubber for the larger prices offered in order to supply the automobile trade.

Again Very Sick.

Ed Valodin of North Chillicothe street, is again a very sick man. He was somewhat improved, but he went out too soon with the result that he has sustained a serious relapse.

INJURED IN N. & W. WRECK, BOY TRIED TO SUICIDE

R. B. McAllister, well known news butch, running between Bluefield, W. Va., and Kenova on the N. & W., attempted to commit suicide at his room in Kenova. He was injured in the wreck of December 21, at Tunnel No. 6, in which four postal clerks lost their lives, and has not been in good health since, there appearing, it is said, to have been some derange-

ment of the mind. His roommate had just left him, and after a short absence returned and that McAllister had jacked his pocket knife into his throat. First on one side then and then the other. His roommate had to struggle with him for some time before the knife could be taken from him. McAllister cried out all the time: "Let me alone! I don't want to live any longer." He was taken to the Huntington hospital and is in a critical condition. McAllister is well known to Portsmouth people who travel through Virginia. He had been at his home at Speedville, Va., from the time of the wreck, up to a few days ago when he returned to work.

City Enveloped In Heavy Fog

The city was wrapped in a foggy shroud Tuesday morning, it being the heaviest in many weeks. The fog enveloped the city at 11:30 Monday night.

Quit Job As Brakeman

Ralph Rose, who for some time has held a position as brakeman with the N. & W., has resigned. He will probably secure work in one of the local shoe factories.

Has Left the Hospital

W. R. Oxley of Chillicothe street, who has been a patient at the Hempstead hospital, was discharged Monday.

If Troubled in Hearing Sunday

Try Mear's Aurophone

Free Demonstration

30 DAYS TRIAL!

Sold Exclusively By

W. L. Wilhelm

The Reliable Jeweler and Optician.

Hicks' Capudine

Cures Headaches—All Kinds—Grippe Colds, Aches From Malarious Conditions, Etc.

Capudine cures headaches, whether from heat, cold, brain-fag, over-exertion or stomach troubles. It cures sick headaches and nervous headaches also.

Capudine is also the quickest and best remedy for attacks of Cold or Grippe. It relieves the aching and feverishness and restores normal conditions.

Capudine is liquid—easy and pleasant to take—acts immediately. 10c., 25c. and 50c. at drug stores.

UNDERTAKING

Calls attended to day or night. Home phone 211. Bell 331 R.

GEORGE PFEIFFER,
ANNA PFEIFFER,
Lady Assistant.

Eighth and Chillicothe.

Bad Colds promptly, vigorously. Some colds are worse than others, but they are all bad. Do not neglect them. Treat first of all, ask your doctor about taking Ayer's Cherry Pectoral. Then do as he says.

IT'S PRETTY GOOD CLOTH

we put up for the suits we make. Feel its texture and note its fineness. It is guaranteed fast color and thoroughly shrunk too. We couldn't afford to risk our reputation for fine tailoring by using any but first class fabrics. Step in and look them over.

THE HAAS CLOTHING CO.
Chillicothe and Fifth Sts.

Your Dollar Will Reach Further.....

And buy more at this store now than ever before, in your remembrance, for our

January Reduction Sale is Now On!

Ladies' Long Coats, Set of Furs, Jacket Suits, One Piece Dresses, Skirts, Waists, Petticoats, Children's Furs, Men's, Youths' and Boys' Suits and Overcoats are now going at PRICES LOWER THAN THE LOWEST.

JOS. BROWN
25 Gallia St.

GOOD FOR SUNDAY

OR ANY OTHER DAY

GLENDALE & HIGHCLIFF

We prepay expressage on all orders amounting to $2.50 or more.

I. Levi & Co.

DISTILLERS.

224 E. THIRD ST., CINCINNATI, OHIO

THE BRAGDON DRY GOODS COMPANY

WHITE SALE

Grand values in New Spring White Goods for the early buyers, which cannot be duplicated anywhere.

NEW SNOWY UNDER MUSLINS—Average better than a fourth saving.

Ten styles White Petticoats, each at $1.00
Deep embroidery flounces; embroidery worth $1.00 if bought by the yard.

White Petticoats made full, with lace trimmed flounces; $1.25 to $1.50 values; Choice 75c

White Petticoats, lace trimmed flounces; 75c values... 35c

Corset Covers, cambric trimmed 12c

Corset Covers, embroidery and lace trimmed 18c

Corset Covers, 35c values..... 22c

Corset Covers, 59c to 75c values 48c

Drawers, good muslin, hemmed and cluster tucks; opened or closed 21c

Gowns, good muslin, made full; tucked and embroidered yokes; 50c to 75c values; choice 35c

Gowns, five exquisite styles; yokes of lace and embroidery; high V-shaped necks; all $1.00 values; choice. 75c

Special values in Children's Gowns, Combination Garments, Drawers and Skirts.

New 1911 Embroideries—Fine flouncings, 18, 27 and 45-inch widths; all at interesting prices.

18-inch Corset Cover and Flouncing Embroideries; special, per yard 17c

New All-Over Embroidery..... 25c and up
New Match Sets in cambric and swiss.

Special lots of Cambric Embroideries, yard.. 5c, 7½c and 10c

New All-Linen Torchon Lace, ½ to 3 inches wide; choice per yard 5c

One hundred or more Cotton Torchons, all widths; choice per yard 5c

Special values in Match Sets in Val. Laces.

Special lot Valenciennes Lace, worth up to 10c per yard; choice, per yard..... 5c

New White Goods—Fancy waistings, per yard..10c to 25c

New India Linens, Dimities, Flaxons, etc.

New Spring 1911 Styles in Ginghams—Two hundred or more patterns from which to make your selection; none better elsewhere at 12½c per yard; our price always, per yard..... 10c

ALL WINTER GOODS GOING FOR A SONG—Spring goods are coming in rapidly and winter goods must get out of the way, regardless of cost. You will find it profitable and pleasant to trade at

THE BRAGDON DRY GOODS CO.

MASONIC TEMPLE, FOURTH AND CHILLICOTHE STREETS. "THE STORE ACCOMMODATING."

CAN YOU USE ANY MONEY

There are times when a little ready cash will work wonders. You can accomplish little or nothing paying small amounts here and there. Why not let us supply the money to pay off all your debts, then having use of your entire earnings with the exception of one small payment which you make to us.

We will advance you any amount from $10.00 up, on any chattel security which remains in your possession. Call, write or phone.

HOME LOAN COMPANY

PHONE X-334. ROOM 1, KRICKER BLDG. 15 GALLIA ST.

COMMENCE THE NEW YEAR by getting rid of your cold or cough. You can remedy both ailments by procuring from us a bottle of Syrup White Pine and Tar, or some of our tablets for the cough. We also carry a full line of hot water bags—beneficial for cramps, toothache, rheumatism, neuralgia and any inflammation. Cheap at 75c for a two-quart bag.

GEO. W. FREUND
Gallia & Offnere Streets.

THE DAILY TIMES
Subscription, per year, $5.00

THE TIMES PUBLISHING CO.
Chillicothe and Front Sts.

Valleo Harold ..... Editors
H. E. Taylor .....
Frank Spitalski, Jr. ..... City Editor

Entered at Postoffice at Portsmouth, O. As Second Class Mail Matter.

TIMES TELEPHONES.

Bell.		Home.	
Editor Harold ..	23	Editor Harold ..	23
City Editor	23	City Editor	23
Business Office ..	23	Business Office ..	23
Editor Taylor ...	24	Editor Taylor ...	24
Composing Room	24	Composing Room	23
Job Office	24	Job Room	23

WELL, NOW.

Chagrined because Portsmouth has shown a gain of over 5,000 in the last decade, while Ironton has made less than 2,000, in other words, Portsmouth has grown better than three times faster, the Register says that if Ironton had annexed Hanging Rock and other immediate suburbs, as the former did New Boston and other adjacent territory, she would show a larger numerical gain than did Portsmouth.

That is a statement, which not only lacks fact, but plausibility. Portsmouth has not annexed New Boston, nor any other adjacent village, hamlet or settlement. New Boston is a separate municipality, and the census reports just officially published for the state, show that she had in 1910 1,858 inhabitants. In the year since she has grown rapidly, and her population is now well over 2,000. Had she been annexed to Portsmouth and also the immediate suburbs, inclusive of Sciotoville, the Terminals, Stewartville, Star Yards, Earlytown and the Hill Tops, which would be equivilant to Ironton expanding over Hanging Rock, she would have shown a gain of near 10,000, instead of the rise of 5,000.

AN EXCEPTION.

President Taft is insistent the Panama canal shall be fortified. Waiving the discussion as to whether it should be or not, there is one matter in this canal, which should give the president and his party pause. They have at divers and sundry times over-heated themselves in denouncing not only government ownership of public utilities, but have taken on a degree of super-calorie in enveigh against the author of the doctrine, one Colonel William J. Bryan. What else, however, is the canal itself than an example of government ownership? The government was so anxious to enter upon the enterprise, that it took part in deals, that indirectly at least, called for elimination of the sovereignty of a sister republic, it is building the canal and will own, maintain and operate it by investment of millions and force of arms, should Mr. Taft have his way about it. It can not be imagined that the government could go further in conducting private business than that, and if no possibility of failure be admitted in the creation and management of so gigantic an enterprise, why can it not as safely and successfully engage in smaller ones, where the difficulties are better than proportionately less?

If the people will put that question prayerfully to themselves, they will get illumination as to how and why they have been made mere hewers of logs and drawers of water in the political game, and also come to understanding of how grievously and wrongly they have treated one of the best and wisest men of the nation.

ANOTHER INSTANCE.

There is one other county in the nation as corrupt as Adams, and what is more to the point, it is in the way of being exposed, so.

This county is Vermillion, in the State of Illinois, and somewhat known to fame as the home of "Uncle Joe" Cannon. Unlike Adams, it is to be purged, not as the effort of one man, but because its corruption has become so intolerable, that even those who have played the most potent part in its debauchery are become insistent its elections must be restored to some sense of decency. It has a voting population of 12,000, and it is now estimated at least 4,500, or one out of every four will be indicted for vote selling. That is almost identical in ratio with the result of the probe in Adams county. Vermillion has the added disgrace, some of her late officials were grafters on a colossal scale, and one of them, whose term ended a short time ago, stole more than the whole revenue of Adams county amounts to in a year. Her name indicates she is red, but the grand jury quest, now in operation promises to show she is black in fact.

AS TO POSTAGE.

A request from the department of Washington, asks that the attention of the patrons be called to the fact a 2-cent stamp will not carry a letter to all parts of the world. It is explained that many people evidently have this impression and considerable trouble is the result. The only foreign countries to which the 2-cent letter rate applies are Canada, Cuba, Mexico, Newfoundland, the canal zone, the republic of Panama, Germany, Scotland, England and Ireland and the city of Shanghai, China. To all other countries the rate is 5c for the first ounce or fraction thereof, 3 cents for each additional ounce or fraction thereof. This must be fully prepaid, or the letter becomes liable on delivery to a charge equal to double the amount of the deficient postage.

A WARNING VOICE.

Ex-Congressman Theodore Bell of California, the silver-tongued friend of William J. Bryan, was never more eloquent in truth and prophecy, than when he warns the Democracy, that while the Nabraskan is no longer to be considered as a presidential possibility either as to candidacy or election, it must not forget in its hour of elation that he is still a power to be reckoned with. Not only must those political doctrines of which he has come to be regarded as the embodiment of be respected, but he himself must be treated with respect by those parading themselves as Democrats.

Warning could not be more timely given. In it the Californian speaks not for Bryan, nor himself, but for those millions of staunch and true Democrats, who thrice have gone to defeat under Bryan's leadership more gladly and proudly than their enemies hailed his defeat. These will stand no more for repudiation of so-called Bryanism and wanton insult to him, in the year of seeming grace, 1912, than they did in the ill-starred campaign of 1904, when the national convention, listening to the siren voice from Wall street, sold its birthright for a message of pottage and was afterwards denied even the pottage. They ask not that Bryan dominate the convention, name the candidate and write the platform, but they do demand there shall be no turning back, no surrender to the interests and no common assault upon him, instead of upon the common enemy. It be necessary to bluntly state these things, because it is evident a movement is forming in the East to bring full to reinvention, the conditions which prevailed at the St. Louis convention and through the stereotyping campaign. There are unmistakable signs that the East means to write a platform and name a candidate entirely satisfying to it, and it will tolerate no interference of any view or candidate from west of the Alleghanies because neither is "safe and sane," and it is proceeding on the theory that the safe way to accomplish this is to revivify the campaign of mendacity and abuse against Bryan and "Bryanism."

REFUSED TO WORK

Complaint was made to the police on Monday night that Harry Cottrell of No. 519 High land avenue, refuses to work or help support his mother. When [illegible] by an officer Tuesday Cottrell promised to seek employment.

A Great Magazine.

The New York Sunday World is now giving with its Sunday issue a great literary magazine. It is unequalled in America. Also every week the girls and boys of a new song, New Sunday's song is "My Pretty Black Eyed Susan," by "Honey Boy" Evans, a minstrel famous. Music by arrangement with Shapiro, Music Publisher.

Sweater coats at [illegible] Haas.

Where Paul Morton Died

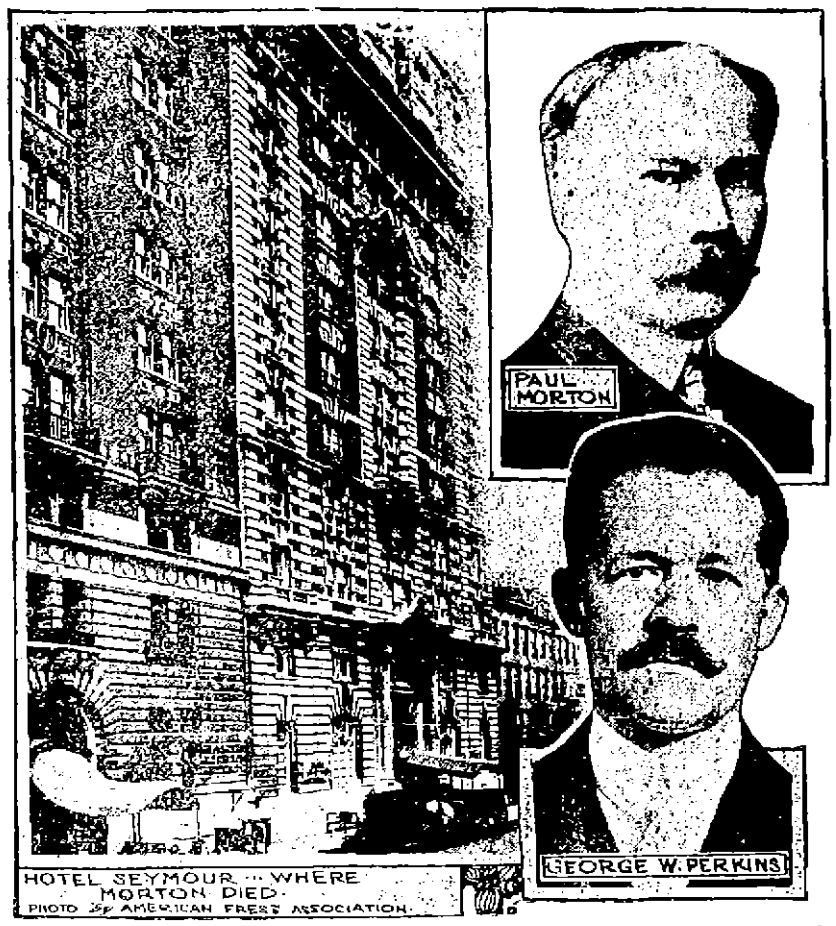

HOTEL SEYMOUR -- WHERE MORTON DIED.
PHOTO BY AMERICAN PRESS ASSOCIATION.

New York, Jan. 24.—The strange and sudden death of Paul Morton, president of the Equitable Life Assurance Society, from the bursting of an artery in his brain in the Hotel Seymour, 44 West Forty-fifth street, makes of utmost importance the question of a new head to the giant insurance organization. The name most frequently mentioned in this connection is that of Geo. W. Perkins, long a business associate of J. Pierpont Morgan. Mr. Perkins was recently named as one of the trustees of the Equitable and before becoming a member of the Morgan firm of bankers he was prominent in the life insurance business. He was at one time vice president of the New York Life Insurance company. News of Mr. Morton's death was the first intimation his friends had that his state of health was such that he was refused a policy in his own company in December and that he had planned a trip to Europe with his wife, sailing Feb. 22, to take treatment abroad.

PUSH PLANS FOR BIG EXCURSION

Plans are being pushed for the big excursion to Columbus on January 30, when the state rally of the Anti-Saloon league forces will be held. Tickets were issued yesterday and can be secured from any of the pastors or officers of the local Anti-Saloon league. This excursion is going to be one of the big forces of the temperance work in Scioto.

Rev. Sunday and his party will accompany the excursion and Mr. Sunday is to address the big meeting in Memorial Hall, Columbus, on that evening. There will be a large crowd of Equity leaders in the capital on Columbus pending the vote on the Dunn bill and Sunday will face the fire in his own den. He has promised to make it warm for them.

The party will leave at 8:[illegible] station in Portsmouth by a special and will travel through the streets of the capital [illegible] rapidly, and [illegible] strategy [illegible] seen [illegible]

The [illegible] will [illegible] Portsmouth at [illegible] p. m. [illegible] and will return [illegible] 11 p. m. [illegible] tickets [illegible]

$100 Reward, $100

The readers of this paper will be pleased to learn that there is at least one dreaded disease that science has been able to cure in all its stages, and that is Catarrh. Hall's Catarrh Cure is the only positive cure now known to the medical fraternity. Catarrh being a constitutional disease, requires a constitutional treatment. Hall's Catarrh Cure is taken internally, acting upon the blood and mucous surfaces of the system, thereby destroying the foundation of the disease, and giving the patient strength by building up the constitution and assisting nature in doing its work. The proprietors have so much faith in its curative powers that they offer One Hundred Dollars for any case that it fails to cure. Send for list of testimonials.

Address: F. J. CHENEY & CO., Toledo, O.

Sold by all Druggists, 75c.

Take Hall's Family Pills for constipation.

Going East On Friday

Transfers Of Real Estate

Frank A. Smith to J. E. Blackburn, 17 acres in Brush Creek Tp.; $120.

Elizabeth Osborne to Jesse M. Osborne, lot in Holcomb-Skelton add.; $1.

Joseph M. Smith to James E. Blackburn, 3 acres in Brush Creek Tp.; $20.

Simon P. Crowe to John Leith, part acre in Virginia Military district; $180.

Maria R. Nichols to John M. Jones, property on Front street; $[illegible].

George H. Asbury to General [illegible] 2 acres in Brush Creek Tp.; $[illegible].

Scioto Fire Brick company to A. M. Turner, 27½ acres in Porter township; $900.

Stephen Chick, administrator, to Benjamin A. Leichner, lot on Grove Ave.; $2180.

Davis Smith to Samuel Davis, lot in New Boston; $180.

Emma Warnecke to Lottie Fee Poe, 2 lots in Mellermont; $125.

Samuel B. Timmonds to Bertha Wheeler, lot on Hutchins St.; $[illegible]

COCKING MAIN HELD SUNDAY

It was learned Tuesday that a cock fight was pulled off Sunday in a home located near Portsmouth. A local man lost $87 on the fight. He came right back and won $25 on the next fight, an Ironton man being out his money.

A bird was whispered softly on Tuesday that the fight of main of cocks would take place Saturday night between Hanging Rock and Portsmouth.

Is About Again.

[illegible] Dresser, a veteran [illegible] who [illegible] the Billy Sunday [illegible] Mr. Dresser is doing [illegible] work in the interests of the [illegible] department of [illegible] Iowa.

[illegible] T. B. [illegible] Capt. Cliff Brown, of Company K, Tuesday announced that there will be no drill held next Monday.

Pay Day on N. & W.

Pay checks of the N. & W. employes will arrive on No. 3 Wednesday morning and they will be immediately distributed.

It was stated Tuesday at the Y. M. C. A. that the pay roll will amount to $100,000. Work has been very plentiful all along the various divisions of the road.

Every Month Near Death.

Foster, Ark.—Mrs. Fannie Ellis, of Foster, says: "I was sick for seven years, and half the time could not stand on my feet. Every month I was very near death. I tried Cardui, and in two months I was cured, and am now stout and healthy. My friends all ask me now what cured me. My looks are a testimonial to Cardui." No matter how serious or long-standing the trouble, Cardui will help you. It is a mild, vegetable remedy, especially adapted to relieve and cure the common womanly ailments. It relieves womanly pains and restores womanly strength. Try Cardui.

AUNT DIED IN COLUMBUS

Contractor Arthur Allen, East Seventh street left for Columbus early Tuesday to attend the funeral of an aunt, Mrs. William Fry, whose death occurred at her home in that city Monday. She was 80 years of age and her death followed a long sickness.

GIRLS WERE FRIGHTENED

The scratching of a dog on the door drew five young women, who occupy a house on West Third street, into a burglar panic. They imagined the Comanche Indians and then jumping out a window, one discovered a small dog scratching on the door.

RETURN TO CHARLESTON

Harry Unger and wife returned to Charleston, W. Va., after a few days visit here with relatives. They were married in the Billy Sunday tabernacle. Mr. Unger is doing work in the interests of the department of [illegible] Iowa.

New School In Medicine

Two prominent physicians of Cincinnati, Dr. Robert Sheerin and Dr. A[illegible] Snell, representatives of [illegible]-ho-Medical Institute of [illegible], are stopping at the Wa[illegible] hotel, having come to this city for the purpose of demonsrating a new system of treatment which has lately come into vogue and aroused widespread comment and praise among medical men and educators generally.

Dr. Sheerin, who is medical director of the institute, has been an editor, teacher and practician in psychological medicine for the past 15 years and is eminently prepared both in training and actual experience to demonstrate in theory and practice, the system, which really lives at the base of all medical science and results.

The physicians can be seen at the Washington all this week.

Portsmouth Lad In Marine Corps

Hopes that her son Marion Virgin, would return home from the West for a visit in March were cut short by the receipt of a letter by Mrs. William Virgin, of East Fourth street, Monday evening, announcing that Marion had enlisted in the marine corps of the government at the recruiting station in Salt Lake City, last week, for a term of four years.

Mrs. Virgin had looked forward all winter to the homecoming of her son, who has been located in Pueblo, Colo., for the past years. Now she will not see him for four years, as Marion writes that he will be stationed in San Francisco.

Marion Virgin left Portsmouth over a year ago. He was employed at the Tenth street plant of the Stockham Ice Company, where his father, William Virgin, has been employed for the last ten years. He is well known in the city.

Hobo Falls On Head

A boy tramp came near being killed in alighting from an N. & W. freight train at the Offnere street crossing Monday evening. The boy struck the street with his head and was knocked senseless. Pedestrians carried him to the sidewalk and summoned Lynn's ambulance. The boy meanwhile revived and protested against going to the hospital. He disappeared before the arrival of the ambulance.

LETTER CAME BY FREIGHT

Officer Dan Buckley received a letter from a relative in an old way Monday. Recently the Leet Lumber Co. placed an order for a carload of shingles with an Indiana firm. The car arrived in due time and Monday when the shingles were being unloaded at the Leet plant, a letter addressed to "Dan Buckley" was found sticking in one of the bundles. The letter was turned over to the officer who, upon opening it, discovered it was from his nephew, Fred Buckley.

DAUGHTER ARRIVED

Capt. Cliff Brown, of Company K, is the papa of a fine baby daughter who made her appearance at the Brown home on Jackson street Monday.

LITTLE DAUGHTER HAD SCALP HUMOR

Itched So that She Scratched Until Blood Came. Hair Fell Out. Scalp had Unpleasant Odor. Used Cuticura Soap and Ointment Four Weeks. Scalp Perfectly Clear.

Hair Began to Grow Again and Now Has Beautiful, Long Hair.

"When my little daughter was about five years old, she was taken with the measles. A few weeks after the measles were gone, she began to have a severe scalp humor. It itched so that she would scratch the whole day, until the blood came. We had a doctor and tried a good many other remedies, but nothing helped. Her hair fell out and the scalp itself had an unpleasant odor.

"After we had tried all the other remedies, my wife told me to try the Cuticura Remedies. We bought one cake of Cuticura Soap and one box of Cuticura Ointment. We used the Cuticura Remedies according to directions and in about three or four weeks her scalp was perfectly clear of the terrible humor. Her hair began to grow again and now she has beautiful, long hair. Since that time I have recommended the Cuticura Remedies to other people and they also find success. Chas. Salzbrenner, Atlanta, Iowa, Nov. 8, 1909."

Cuticura Soap (25c), Cuticura Ointment (50c) and Cuticura Resolvent (50c) are sold throughout the world. A single set is often sufficient. Sold from Maine to California, from Canada to Australia, New Zealand, the Cape, Japan, Hong Kong, Bombay, Paris, Berlin, Amsterdam, Boston, Cuticura Soap shaves and bathes the skin and scalp.

Bargains!

If you don't need any of these articles now, you can't tell how handy they may be during the year!

An article like an electric stand Lamp, formerly $10 now reduced to $3.75

Colonial Candle Holders, patterned after queer old colonial designs, Reduced from $2 to 85c

Clocks, Lamps, Bronze Statues, Vases, Candlesticks, etc., all reduced to unusually low prices, simply because these articles have been left over from the Holidays.

This is an opportunity worth while at

Otto Zoellner & Bro.
Jewelers, 415 Chillicothe Street.

LEGAL NOTICE.

Notice is hereby given that on the 5th day of December A. D. 1910, there was presented to the Board of Commissioners of Scioto County, State of Ohio, a petition signed by the City of Portsmouth by its duly elected, qualified and acting City Solicitor praying for the annexation of certain territory contiguous to said City, and described as follows:

Situate in Clay Township, Scioto County, Ohio: Beginning at a point in the South line of Section 9, Township 1, Range 21, and on the center line of Seventeenth Street projected West, and at the line of the high East bank of the Scioto River and 118 feet West of the center line of the Norfolk and Western Railway Company's East bound track, thence in a North Westerly direction 2633 feet along the line of said track to a point on the West projection of the South line of a Clay Township School lot on the West side of the Columbus and Portsmouth Turnpike; thence South 55 degrees, 45 minutes East 80 feet to a stake East of the Turnpike; thence North 8 degrees East 1863 feet to a stone, the North West corner of the old Kinney Burying Ground; thence South 85 degrees 15 minutes East along the North Line of the North Highland Realty Company's land and the Hanson and Dachler tracts of land 1916 feet to a stone, corner to the Hanson and Dachler, Dachler and McKelvey tracts of land; thence South 42 degrees East 802 feet to a white oak on the North and South section line between Section 8 and Section 9; thence East 254 feet to the West line of the so-called Boulevard Road; thence South 4 degrees, 25 minutes West along the West line of said road 56 feet to a stake; thence East crossing the said road 1522 feet to a small tree and wire fence, corner to the Fels, Timmonds and McKelvey-Hunt tracts; thence South 86 degrees, 15 minutes East along said Timmonds North line 688 feet to a stone, North East corner to the same and about 50 feet West of the National Soldiers Home Road near a stone on the same corner; thence South 15 degrees East 994 feet to a stake in said line; thence South 4 degrees, 4 minutes East 2185 feet to a maple tree 30 inches in diameter on the side of the Hill East of the Brewery Hollow road; thence South 6 degrees West 272 feet along the brow of the hill; thence South 10 degrees, 15 minutes East 211 feet to a stake on the brow of the hill; thence South 31 degrees East 432 feet to a stake on the hill side 200 feet more or less North of the Gallia Turnpike; thence South 30 degrees, 45 minutes East along the hill side 16 feet to a stake; thence North 24 degrees, 15 minutes East 224 feet to a stake; thence North 37 degrees East 923 feet to a stake; thence North 7 degrees, 12 minutes East 1013 feet to a stake; thence North 12 degrees 45 minutes West 127 feet to a stake; thence North 27 degrees West 542 feet to a stake; thence South 57 degrees, 36 minutes East 881 feet to a stake on the top terrace of a bluff on the left side; thence North 73 degrees, 15 minutes East 54 feet to a stake; thence South 44 degrees, 30 minutes East 416 feet to a stake; thence South 28 degrees, 15 minutes East 575 feet to a stake, it being an easterly direction on a line 200 feet more or less East of the Gallia Turnpike, and at a distance of 200 feet more or less North of the same 550 feet more or less to a point on the West line of the New Boston Corporation; thence South 1 degree East 1 chain 50 links along and with the said line of the New Boston corporation to the Ohio River; thence in a Westerly direction along the meanders of said River 3000 feet more or less to a junction with the present corporation line of the City, and at the South East corner of the same.

The said Board of Commissioners fixed the 9th day of February, A. D. 1910, as the time for hearing said petition at the office of the said Board of Commissioners in the Court House in the City of Portsmouth, Scioto County, Ohio.

HORACE L. SMALL,
City Solicitor.

BILLY SUNDAY SAYS

If you gamble and win your a thief. If you gamble and lose your a fool.

So to be safe buy your drugs and medicines here for it is no gamble when you deal with us and we try to give you a dollar's worth for every dollar you spend.

Wurster Bros.
419 Chillicothe Street.
Leading Druggists,
The Rexall Store.

Eugene E. Knox, Masonic Temple, Insures anything! Insurable.

Let Us Help You Save Some Money

Read the following list of "Specials" for this week only:

Iron Frame Clothes Wringer $1.89
Mrs. Pot's Sad Irons, Set 68c
A Good Granite Water Bucket 25c
Universal Food Chopper the $1.25 size for 98c
A Good Butcher Knife.. 10c

A Good 14 Quart Tin Dish Pan 10c

We have a good assortment of Granite Pans and Stew Kettles, your choice of the lot, at ..... 10c each
A Good 3 quart Coffee Pot at 25c
A Good Door Lock for . 19c

Including a varied lot of other choice bargains, too numerous to mention.

Come in and we will show you that we can save you from 10 to 25 per cent.

H. Rottinghaus
209-211-213 Market Street

Chesapeake & Ohio R[illegible]

Subject to change without notice.

TIME TABLE
In effect Oct. 9, 1910.

West Bound
No. 1 daily, fast train..7:14 a. m.
No. 3 daily, fast train..1:24 p. m.
No. 7 daily, local .....2:20 p. m.
No. 5 daily, fast train . 4:31 p. m.
No. 17 d'ly ex Sun local 7:14 a. m.

East Bound.
No. 2 daily, fast train..2:44 p. m.
No. 4 daily, fast train..11:44 p. m.
No. 6 daily, local ....11:51 a. m.
No. 8 daily, fast train . 10:31 p. m.
No. 16 d'ly ex. Sun local 7:25 p. m.

Ticket office, 124 Market street, Washington Hotel. Both phones.
D. A. GRIMES,
Agent.

ELECTRIC SHOE REPAIR SHOP
956 Gallia St., opposite Fire Department. Soles sewed with latest improved lock stitch machine. Lowest prices for first class work. O'Sullivan Rubber Heels 40c.

Phone R-1093.
WILLIAM SHEETS, Proprietor.

THE WATCH AND THE MAN

What do you think of the man who draws from his pocket a handsome Gold Watch, looks at it and declares positively the exact time? Makes you think he is a successful, prosperous individual, doesn't it?

A man is judged by the Watch he carries. What kind of an impression does your Watch make on friends and business associates?

We can sell you a Watch that will make the right kind. A Watch you can be very positive is always correct. One the appearance of which you'll be proud of. One you'll be glad to have critically examined. It need not cost you a large sum either. You'll be surprised to learn for what a moderate price a handsome, perfect timekeeper, long lived, thoroughly good, guaranteed Watch can be bought.

J. F. Carr JEWELER-OPTICIAN, 424 Chillicothe Street, Near Gallia Street.

MASONIC.

Mt. Vernon Chapter will meet on Monday evening, January 30th, for work in the Royal Arch Degree.

Calvary Commandery will meet on Monday evening, January 30th, to organize a drill corps. Let all attend who wish to take a part.

WANTED.

WANTED—Roomers and boarders at 18 West Second street. 24-6

WANTED — Girl for general housework. Mrs. P. B. Finney, 13 West Sixth street. 24-tf

WANTED — Good girl for general housework; family of two. Apply 735 North Waller street. 24-3

WANTED — Suite of furnished rooms with bath; board optional; best of reference. Address Room 40, Washington Hotel. 23-6

WANTED — To exchange good gas range for air tight coal heater. Phone 65. 23-3

WANTED — To buy two Buff Orpington cockerels. E. W. Purdy, Lucasville, Ohio. Both phones. 23-4

WANTED — Dining room girl at the Grimes Hotel. 23-3

WANTED — Boarders; 112 W. Fourth street. 21-3

TO LOAN—Five thousand dollars, either whole or part; upon good security. Phone X-962. H. A. Bierley. 18-7

WANTED — Package deliveries. Call Dotson. Phone B-1294. 18-6

WANTED:—4 or 5 room apartment, on second floor. No children. Address R. Thurman representative General Electric Co., care Vulvan Box Toe Co., City. 6-tf

WANTED:—For U. S. Army, able bodied unmarried men between ages 18 and 35; citizens of United States, of good character and temperate habits, who can speak, read and write the English language. For information apply to Recruiting Officer, 603 Chillicothe St., Portsmouth, O. 2-155

WANTED TO BUY:—Old feather beds and bolsters; will pay more than any one in city; write; will call. M. Jacobs, 309 Washington St. Bell phone 214-R. 2-26

NOTICE—Does any one owe you money. We collect any kind of bad debts. Room 3, Dice Bldg. 2-tf

FOR SALE

FOR SALE — Three gas heaters; also one to exchange for coal heater. Home phone B-932. 24-3

FOR SALE — Fifty pigeons, or will exchange for chickens; at 519 East Eighth. 24-3

FOR SALE — Two horses. See David Stahlor. 24-3

FOR SALE — One 5-room cottage, all modern conveniences; 415 East Third street. Call Home phone Y-1181. 19-tf

CHEAPEST PLACE in Portsmouth to buy lumber.

E. M. FUNK.

129 Twelfth St.

To the Readers

To this paper—those of you who were not customers of ours during the past year—we extend a very cordial invitation to join our growing list of depositors.

No matter how small the start you make your money will receive the same protection as that of our present depositors.

And YOU make the start this time!

The Central National Bank

9 GALLIA STREET.

WE WRITE

INSURANCE

OF ALL KINDS

THE FRANK B. FINNEY COMPANY.

19 Gallia Street.

Market Square.

FOR SALE — Cottage 6 rooms and bath, steam heat, electricity and gas; best equipped cottage on hilltop. R. C. Rahlmann. Home phone X-438. 23-3

FOR SALE — One refrigerator; four square yards linoleum; gas stove; 1445 High street, or phone B-855. 23-3

FOR SALE — One No. 1 and one No. 10 Buick car; fully equipped; at less than factory price; new cars; never used; bargains if sold at once. Address A. B. C., care Times. 24-1

FOR SALE — Place of nearly 2 acres, with 2 houses, located at South Portsmouth; bargain if sold at once; phone 358. 23-3

FOR SALE — Driving mare, runabout and harness; good condition; 475 Robinson avenue. 23-3

FOR SALE — Forty or 50 tons of baled mixed hay. Both phones. George A. Bell, Wheelersburg, O. 23-3

FOR SALE — Fresh cow. Address Fred Egbert, Sciotoville, Ohio. 23-12

FOR SALE — Fresh cow. Miss Cora Lockhart, Pond Run, O. 23-2

FOR SALE — Fresh cow, 609 Boundary street. 21-3

FOR SALE — Three high bred trotting stallions, and one of the best Jacks in Northeastern Kentucky. Call on or address H. A. Power, Mt. Carmel, Fleming Co., Ky. 20-4

FOR SALE — Restaurant doing a splendid business and good location. Call X 962. H. A. Bierley. 18-8

FOR SALE—Two farms at Wait Station; good houses, barns and out buildings; bargains if sold at once. G. W. Smith, 299 Gallia. Phone B-359. 18-12

FOR SALE—The Besco farm, 2 miles southeast of Gephart Station; 175 acres under cultivation; 23 acres timber; good 5-room house, barn and out buildings. G. W. Smith, 299 Gallia. Phone B-359. 18-12

FOR SALE:—Nice neat 5-room house. $1500. Call X-962. H. A. Bierley. 19-7

FOR SALE:—Two grocery stores doing nice business, and good location; also one grocery store to trade for small farm. Will pay cash difference. Call X-962. H. A. Bierley. 19-6

FOR SALE:—I have some splendid bargain in cheap and modern houses. Now is the time to buy when the snow is on. Call X-962. H. A. Bierley. 19-6

FOR SALE:—2½ acres on Chillicothe Pike, modern 7 room house. Level and fine garden land. Call X-962. H. A. Bierley. 19-6

FOR SALE:—Glasses. Toric. Kryptoks. Williams & Bagby. 11-tf

FOR SALE:—Houses and building lots. Some on easy terms. Pat Kileoyne, 1222 Grandview Ave. 11-tf

FOR SALE:—Ten lots in Highpoint, a suburb near Cincinnati, O., on railroad and traction line. Will sell cheap or trade for Portsmouth property. Will straighten any difference in cash. See M. Jacobs, 309 Washington Sreet Portsmouth, O. 2-2

FOR SALE:—Typewriters, all makes, New Remington $35 Write me. L. R. Scholl, Rochelle and Jefferson Sts., Cincinnati, O. 5-tf

FOR SALE:—Willis boarding house, 11 rooms. Best location in city for boarding or rooming Call 821 Findlay St. 19-6

FOR SALE:—Stereotype mats, better than paper for putting under carpets. Times office.

FOR SALE.

Good farm of 175 acres near Otway, O., 125 acres under cultivation, 50 acres timber. Good 6 room house, barn and outbuildings. Will trade for desirable property in Portsmouth. Price $3,000.00.

J. E. SHUMP,
"The Real Estate Man"
Home phone A-672.
1446 Grandview Ave.

FOR SALE — Several varieties of hay and cow feed; loose delivered. Mrs. Geo. G. Graham, 1805 Timmonds avenue. Home phone B-193. 24-3

FOR SALE — Two acres of good gardening land, with 4 room house and good out buildings, one and a half miles north of county infirmary; price $700. Twenty-six acres with 4 room house, good stable and out buildings, all in good condition; good well of water and about 25 fruit trees; one mile from car line, north of Sciotoville. Also two new 7 room houses complete with bath and gas, situated on Grandview avenue; price $2,500; each on easy terms. See F. H. Fritts for further particulars, 1403 Lincoln, or phone A-645. 21-3

FOR SALE — Butcher's outfit; also horse, wagon and buggy. Call phone 49. Wheelersburg exchange, or address Geo. Williams, Wheelersburg, O. 21-4

FOR SALE — One bay family driving horse; good traveler; perfectly safe. Call Home phone B-821. 21-6

FOR SALE — Walnut bed; new set of springs; gasoline stove; one oven. Call at 212 East Tenth street 21-tf

FOR SALE — New bicycle cheap if sold by Tuesday. Call at 213 Washington; phone A-1209. 21-3

FOR SALE — Piano at bargain. Postoffice box 82. 19-10

FOR RENT

FOR RENT — Three room cottage, with gas; Chillicothe near Sixteenth street. Call 203 W. Second street. 24-2

FOR RENT — Four room house, 1111 Franklin; 5 room house, 26 East Front; 3 room house, 319 Jackson; 6 room house, 171 Fifteenth; 5 room house, 220 Court; 5 room house, 503 East Eighth; 7 room house, 277 East Third; modern improvements; 7 room house, 376 East Eleventh, all modern improvements, 5 room house, 1437 High. C. S. Cadot, Agent, Room 225 Masonic Temple. 23-tf

FOR RENT — Living rooms at 224 Market street. 23-6

FOR RENT — House in rear of J. W. Jordon's grocery, 451 East Eleventh street. 23-3

FOR RENT — Furnished room for light housekeeping; 59 E. Fourth. 23-tf

REASONS

WHY BORROWERS CHOOSE OUR LOANS.

FOURTH REASON.

You may pay as much per week on your loan as you wish, providing you do not pay less than the amount named in your contract. You also have the privilege of reducing the debt by paying in addition to your weekly payments any sum you wish before books are closed for settlement to reduce the debt or principal for the next six months. Thus making it for you to say what the principal and interest is to be.

Remember we charge interest on the unpaid balance only. Save the difference.

THE ROYAL SAVINGS & LOAN COMPANY

19 GALLIA ST.

Market Square.

See Fifth reason next week.

FOR SALE

Modern 7-room house on East Eleventh. Bath, furnace, electric lights, hardwood floors, cellar and cistern; in best of condition.

MERLE O. DUDUIT,
Phone A-1183. 300 Masonic Temple.

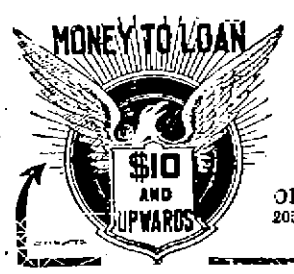

Our plan of loaning money enables you to borrow when in need, any reasonable amount, on your own guarantee; saves you time and worry because there are no endorsements, references, assignments or pledges demanded by our modern system. We give you the cash you need in a lump sum to do with as you please, and allow you pay it back in small, regular payments arranged and stipulated by yourself.

OHIO LOAN COMPANY,
205 Masonic Temple Building,
Portsmouth, Ohio.

AMLIN'S CHECK WAS NO GOOD

James Amlin, who was recently found guilty of violating the county local option law on two charges by Judge Blair and fined $200 and costs on each charge, will have to make good a $50 which he gave as part payment on his fines, if he expects to keep out of the workhouse.

The court suspended the sentence in one case providing that Amlin pay up the fine and costs in the other. This Amlin promised to do and gave his personal check on the Portsmouth Bank for $50, which was made payable to his wife. The wife endorsed the check over to Clerk H. B. Adams, as partial payment on the fine.

Tuesday the messenger boy of the First National Bank returned the check to the clerk, stating that it was no good, as Amlin had no funds in the Portsmouth Bank with which to meet the demand.

The clerk considered that Amlin had attempted to defraud him, and at once gave orders to the sheriff to bring Amlin in and take him to the workhouse if he does not produce the coin. If he makes good, the clerk will not push the commitment to the "works."

Mr. Adams had to give his person al check to the bank in order to square things up.

The sheriff is looking for Amlin to bring him to terms.

STOLEN GOODS RECOVERED

Officers Gotford and Stokely Tuesday recovered another big quantity of stuff stolen from Mrs. Martha Tims' home.

Concealed in a trunk at the Williams boarding house the officers found considerable more silverware and all the valuable surgical instruments belonging to the late Dr. Tims, besides many rolls of silk and other articles that have been part of the Tims household for years and could not be replaced at any price. All of the plunder is now on display at Chief McCarty's office.

DR. OSBORNE IS SINKING

Dr. G. W. Osborne, of the West Side, who a month ago was stricken with paralysis, was reported in bad shape Tuesday. Much apprehension is felt that the aged physician is hovering on the brink of eternity.

Underwear sale at Haas.

Hipp Manager In the City

I. N. Ballington, manager of the Hipp in Huntington, spent Tuesday in the city, the guest of R. K. Russell, of the Sun. Ballington reports business as being great at the Hipp.

THE MARKETS

OPENING.

Chicago, Ills., Jan. 24—Wheat—May, 99 5-8 to 99 3-8c; July, 95 7-8 to 95 3-4c; September, 94 1-8c.

Corn—May, 50 1-8 to 50 1-8 at 50 1-4c; July, 51 1-8 to 51 1-4c; September, 52 to 52 at 52 1-8c.

Oats—May, 34 5-8 to 34 5-8 at 34 3-4c; July, 34 5-8c.

CLOSING.

Wheat—January, 95 1-4c; May, 98 5-8c; July, 95 1-8c; September, 93 3-8c.

Corn—January, 45 7-8c; May, 50 1-8c; July, 51 1-8c; September, 52c.

Oats—May, 34 5-8c; July, 31 1-2c; September, 33 1-8c.

(By United Press.)

LIVE STOCK MARKET.

Chicago, Ills., Jan. 24.—Hogs—Receipts, 18,000 head; market steady; mixed, $7.65 to $7.90; good, $7.70 to $7.95; light, $7.70 to $7.95; pigs, $7.50 to $8.05.

Cattle—Receipts, 4,000 head; market steady; beeves, $4.75 to $7.00; cows and heifers, $2.00 to $6.00; stockers and feeders, $3.75 to $5.70; calves, $7.25 to $9.25.

Sheep and Lambs—Receipts, 25,000 head; market weak; sheep, $2.50 to $4.40; lambs, $4.25 to $6.20.

Pittsburg, Pa., Jan. 24.—Cattle—Receipts, light; market steady.

Sheep and Lambs—Receipts light; market steady.

Hogs—Receipts, 10 double decks; market active; prime, $8.05 to $8.10; medium, $8.00 to $8.05; heavy yorkers, $8.05 to $8.10; light yorkers, $8.15 to $8.50; pigs, $8.45 to $8.50.

B. OF L. E. MAN IS DEAD

New York, Jan. 24.—Edward W. Hurley, assistant grand chief of the Brotherhood of Locomotive Engineers, died Monday afternoon. His home was in Boston, but he had been ill at a hotel here, with typhoid pneumonia, for some time past.

W. B. Anderson returned on Tuesday from a business trip to Columbus.

SWANSON'S "5-DROPS"

The Great Household Remedy

The Standard "Home Remedy" for 15 Years

Contains no alcohol, cocaine, opium, chloroform, morphine or other similar ingredients. Guaranteed absolutely pure.

RHEUMATISM QUICKLY CURED

W. D. Eskelman, Atlanta, Ind., writes: "I suffered with Rheumatism for eight months, my right arm pained so I could not raise it. Had almost lost the use of it. One bottle of '5-DROPS' cured me and I have been recommending your medicine to all sufferers."

"5-DROPS" gives immediate relief. It expels the aches and pains, relieves sudden joints and muscles—is almost like magic. Destroys the excess uric acid in the quickest, safest and surest way. Unequaled for all forms of rheumatism, lumbago, sciatica, gout, pains in back, shoulders or legs. No other remedy like it.

NEURALGIA

Miss Nellie V. Bell, Tulls N. C., writes: "I want to tell you what I believe '5-DROPS' saved my life. I had Neuralgia and nothing did me any good. I became worse all the time and was in a terrible condition. As soon as I commenced using '5-DROPS' I improved and am now well. '5-DROPS' is a wonderful medicine. I can never praise it too highly, for it has been a God-send to me."

Neuralgic Pains cease at once when "5-DROPS" is used. Nothing else ever discovered will afford such early relief or effect a cure so quickly. It neutralizes the nerves inflamed by uric acid and relieves from congestion and arrests circulation. "5-DROPS" hastens circulation, quiets the nerves and the pains stops.

CATARRH and ASTHMA YIELDS TO "5-DROPS"

Chas. D. Brandon, Valley Falls, Kan., writes: "I had Catarrh of the Head and Rheumatism and had not breathed out of my left nostril for five years. Now since taking '5-DROPS' I can breathe out of it all right. I could not get my right hand up to my mouth; nor drive a nail; now I can drive nails, and cut wood all day, and it is all to the credit of '5-DROPS'."

Miss M. D. Collins, Millerville, Ala., writes: "I was taken with Asthma and could hardly breathe. I sent for a sample bottle of '5-DROPS' and it did me good from the very first. I then purchased a large size bottle and since using it feel like a new woman. I think it is the best medicine in the world."

Sold by druggists. One Dollar per bottle, or sent prepaid upon receipt of price if not obtainable in your locality.

Write Today for a trial bottle of "5-DROPS" and test it yourself. We will gladly send it to you postpaid, absolutely free.

Swanson Rheumatic Cure Co.,
Dept. 33 174 Lake Street, Chicago, Ill.

For sale by
WIN NYE
Cor. Fourth and Chillicothe Sts.

BISMUTH WAS DISMISSED BY SQUIRE

John Bismuth, who it was reported slashed Ellis Kissis across the cheek Monday afternoon, was dismissed Tuesday by Squire Byram. The evidence showed that Kissis had been drinking and that he was the aggressor.

Bismuth claims he cut Kissis with a sharp-stemmed pipe and his statement was substantiated by J. T. Potts, who separted the men. Bismuth was defended by W. R. Sprague.

DIVORCE SUIT IS FILED

In a petition for a divorce and alimony filed in common pleas court on Tuesday by Attorney R. C. Myers on behalf of Della Davidson against William A. Davidson, the plaintiff alleged that for the past five years Davidson has cursed and abused her and in March, 1908, he struck her with his fist, inflicting severe injuries. She also charges that Davidson is an habitual drunkard.

The parties were married in Portsmouth on April 11, 1899, and they have three children, the oldest being 10 years of age. Mrs. Davidson asks for the custody of the children.

A procession of hay wagons from the west side invaded Portsmouth, Tuesday. It is estimated that at least twenty-five loads of hay crossed the Scioto bridge up to the noon hour.

Safety Director J. P. Brennan's latest word regarding that new auto fire apparatus is that it was shipped from St. Louis on January 15th.

CHILDREN IN THE HOME

The highest type of happiness is reached by having children in the house; but the coming of the little ones is often attended with apprehension and dread. Mother's Friend if used by the expectant mother in preparation of the ordeal, carries her through the crisis with safety.

This great remedy assists nature in all necessary physical changes of the system, affords bodily comfort during the period of waiting, and preserves the symmetry of form after baby comes. The penetrating and soothing qualities of Mother's Friend allays nausea, prevents caking of the breasts, and in every way contributes to strong, healthy motherhood. Mother's Friend is sold at drug stores. Write for our free book containing valuable information for expectant mothers.

BRADFIELD REGULATOR CO.,
Atlanta, Ga.

MOTHER'S FRIEND

Ohio Man For New League

(By United Press.)

Columbus, O., Jan. 24.—Senator David Tod, of Youngstown, today wired his services to the National Progressive Republican league.

He said today that the platform of the league fulfilled his idea of modern Republicanism and it was high time for the party to progress. His action is taken as an indication that a reorganization of Ohio progressive will soon occur and an attempt made to arrest the party control of present leaders. Tod has consistently stood for progressive people's legislation since he entered the assembly.

Depew Is Opposed

(By United Press.)

Washington, Jan. 24.—Chauncey Depew today told his senate brethren that should the country get direct senatorial election serious and everlasting trouble would result, and the next thing they would be having direct and popular election of supreme court justices.

UTAH SENATOR OPPOSED TO REVISION

(By United Press.)

Washington, Jan. 24.—Schedule by schedule revision of the tariff is impossible according to Senator Smoot, who today stated that the tariff was a single unit and any change in any part of the unit would disrupt the tariff.

He said the adoption of the revision would mark the beginning of the end of the protective system.

JUDGE BILL UP IN SENATE

(By United Press.)

Columbus, O., Jan. 24.—The Reynolds non-partisan judiciary bill is the first thing on the senate calendar for this afternoon and stands a fair show of passing.

DRY SLEUTHS ROASTED

(By United Press.)

Marion, O., Jan. 24.—Dry detectives were roasted today by Judge Baldwin who, in charging the grand jury, said that when bootlegging cases are being investigated, "the men engaged in breaking the law to catch others, except where the witnesses are supported by testimony, the depravity remains despite their immunity baths."

Little Girl Very Sick

Nettie, 7-year-old daughter of Mr. and Mrs. Albert Reiniger of Harvard Place, is quite ill, being threatened with an attack of typhoid fever.

L. Coslie, a local stove moulder, left Tuesday for Hillsboro, where he will locate.

Large reductions on suits at Haas.

HAS NO SUBSTITUTE

ROYAL BAKING POWDER

Absolutely Pure

The only baking powder made from Royal Grape Cream of Tartar

NO ALUM, NO LIME PHOSPHATE

OIL COMPANY IS TO BUILD DEPOT HERE

That the Indian Refining company will begin active work on its proposed new plant here within the next 60 days was the announcement made Tuesday by its representative, E. S. Courtney.

A site has already been secured in the vicinity of Fifteenth and Chillicothe streets, and the construction department forces which have just finished a new plant at Ironton, will shortly begin assembling material here. New plants have been established all over the country by this company which now has more distributing depots and more wagons in operation south of the Ohio river than the Standard Oil company.

HERE FROM ALASKA

Joe Laubner, an old Scioto county boy, who for the past 10 years has been engaged in the mining business in Alaska, arrived here Tuesday for a visit to relatives and old friends. Mr. Laubner will be remembered as a former proprietor of the St. Charles on Market street. He and Jim Vaughters, of "Kazip" fame, were business partners. Mr. Laubner is a native of McDermott and a relative of Jos. Horstaf, of that place.

20 per cent discount on trunks at The Haas Clo. Co.

The last people, Mrs. Anne Roseburgh and Joseph Hossman moved from the Hotel Portsmouth, Tuesday, preparatory to the closing of the famous hostelry.

Sweater coats at ½-price at Haas.

Bird Nelson has resumed his former job with the city water works street force.

FIRE.

We make a specialty of insurance on city property, merchandise, dwelling and household goods, and can write your insurance in the OLD RELIABLE OHIO FARMERS without any additional cost to you. The Company that pays your loss promptly and in full, and the Company that has been tried for more than sixty years in Scioto County, and not found wanting.

INMAN & GRAHAM, Agents
No. 15 Gallia Street.
Over Central National Bank.
Both Phones.

LEIST & NUTT

Want to supply your butter and egg wants. A fresh supply received twice each week.

Wholesale and Retail

We also carry a full line of fancy and staple groceries. Give us a call.

Corner Eighth & Murray
Home Phone 111.

KEYES SIDELIGHTS ON SUNDAY MEETINGS

A man from Harrisonville attended one of the Sunday meetings and was much pleased.

"Hit all my neighbors," he said. Couldn't have come closer if he had been raised among them!"

Do you notice the faces of the boys and girls at the tabernacle? We mean that crowd of several hundred bunched in the front and center. Their faces are improving and, incidentally, their manners. Their friend Hodebrayer is singing, and causing them to sing, beauty into their faces. Sunday says we must sing people into the kingdom, not talk them in. The kids are surely imbibing a beautifying spirit and a spirit that was not there before.

The drug stores are having a tremendous run on lozenges, cough drops, candy, tablets and the like. Not because there is any more colds in the town than usual, but everyone is going to the tabernacle and have a commendable desire not to disturb the services by coughing, and incidentally, they don't want to take any chances on a tantalizing cull down from the versatile "Billy."

Mr. Livingston, one of the Selby traveling men who went forward at the Sunday tabernacle Sunday afternoon, is a man of means and, perhaps the highest priced traveling man on the Selby pay roll. He works on commission and has a sub-agent to whom he pays five thousand dollars a year. His going forward was quite a sensation to his fellow travelers.

Frank Flynn, the ball player, whose death Mr. Sunday so graphically pictured in his last sermon to men, was known in his day as "Clipper" Flynn, from his fast going in all departments of the game. Reference to the files of newspapers of that day will find the name of "Clipper" Flynn standing out in the sporting columns as do the names of Hans Wagner, "Matty," "Three-Fingered" Brown and other stars of today.

A lady in speaking to the writer last night wondered greatly what kind of recreation Mr. Sunday took. The writer was constrained to tell her that the only recreation he knew of Billy Sunday taking was romping with his kids and otherwise indulging in strenuous domesticity. No one ever sees him on the street. He loves his family and doubtless finds all the recuperation he needs or desires in having a good time with them and making them have a good time. When the night services are concluded at the tabernacle, all the top notch evangelist desires to do is to put on his fur-lined overcoat, pull his burglarious looking cap over his eyes, gather up his interesting family and hike for home. To the reporters who call on him on business at his home he is cordial and willing to impart information, from baseball to the pedigree of his phenomenally homely criminal-chasing dog. Reporters can see as far as the next one, and an idea lodged in their mind is that if any man or woman should call for the sake of mere curiosity or possibly full of suggestions, they might not find the way to the Sunday presence carpeted with roses.

There will be great doings at the tabernacle tonight. The Excelsior boys and girls will be there 1500 strong, and the Ironton branch will join them 200 strong. There will be brass bands and banners and badges and spectacular scenes will be pulled off.

THROWN BY COLT AND LEG BROKEN

Thrown from a fractious young colt which he was breaking in, James Henson, who resides near Lucasville, had his left leg broken Tuesday morning.

The colt slipped on a rutty road and fell on Henson. The latter, despite his injury jumped on the colt and drove it home, where the fracture, which is not of a serious nature, was reduced.

Boys Are Taken To The Reformatory

Deputy Sheriff Pete Smith took Roy Collins and Jerry Young to the Mansfield reformatory on Tuesday. Both had been sentenced by Judge Blair on Saturday.

Collins is the alleged vaudeville actor who was caught trying to rob the Salvage store several weeks ago. Young is the colored fellow who was caught by a local company of Greek laborers while he was attempting to rob their camp cars. They caught him and bound him with ropes and then sent for the sheriff.

Hibbs Hardware Co. Had A Splendid Year

At the annual meeting of the Hibbs Hardware Co. on Monday night pleasing news awaited the directors. A six per cent dividend payable at once was declared. The firm had a very prosperous year.

The following officers were re-elected: E. B. Appel, president; C. L. Storck, vice president and Harry Johnson, secretary and treasurer. These officers with the following stockholders constitute the board of directors: John C. Bauer, Geo. M. Appel, J. M. Graham, Ben W. Hopkins, J. H. Brant, C. L. Storck and J. H. Morgan.

Dead Man Engaged To Wed Local Girl

It develops that Robert Barchard, the Olive Hill, Ky., young man found dead alongside the C. & O. track near Maysville, was coming to marry Miss Maggie Fannin, of East Eleventh street, this city.

It was through corresponding with the young woman who lives at Worthington, he is employed there by the C. & O. authorities established the identity of the young man. He along with a number of other Olive Hill men had been recruited by George Nolan recently to work on the C. & O. near Maysville. Owing to cold weather, work was temporarily suspended and Barchard should ought to have started for his home when killed. He is 19 years of age and a son of Dr. A. Barchard, of Olive Hill.

Marry At Jackson

[illegible] Clark, of Portsmouth, and Miss Myrtle Rose, of Buena, were married Wednesday at Jackson, O. Monday.

Joan Salliday, the B. & O. S. W. clerk, who is laid up with typhoid fever, was reported as slightly improved Monday.

WILL GO TO PEN

Edward Garrison, who was sentenced to the penitentiary for three years by Judge Blair on Saturday for failure to provide, will probably be taken to the big prison on next Monday. He will only be asked to stay but one year as two years of the sentence was suspended pending his good behavior, which means that he will have to support his wife and children after he gets out.

Council Is To Meet

The New Boston council will meet in regular session Thursday evening. Some important legislation will come up for final disposition. It is stated that council will get after property owners who haven't conformed with the new sidewalk ordinance.

Fine Show Coming

On Monday, January 30th, at the Grand, Eugene Walters' great play, "The Wolf," will be offered to the patrons. This fine play is one that will be well remembered, having been played here before and is one of the best the stage affords. The play stood out prominently during the run of splendid offerings at the Grand and is one that everyone should see. Company splendid, scenery excellent, scenic effects great and the whole attraction one of the finest seen on the local stage.

All overcoats reduced in price at The Hans Clothing Co.

Is Now A Citizen

Reuben Deutschman, a native of Austria, was admitted to citizenship by Judge Blair on Monday. His petition had been filed some time ago, the last hearing on it being held Saturday and he was compelled to wait until the present term for his citizenship to be admitted.

Mr. Deutschman is collector for the Samuel Hoeflich company.

You Ought To Know

that impure blood with its weakening results, unpleasant breath, headaches, unrestful nights, poor appetite, sallow skin, pimples and depression, is due to constipation? Relieve Constipation with

BEECHAM'S PILLS

have been doing just that for many, many years and their value has been tested and proved. They remove the cause of physical troubles. A few mild doses will show their safe tonic action on you. Beecham's Pills will surely help you to an active liver, a good stomach, a sweet breath, clear head and refreshing sleep. In youngsters they will

Relieve Constipation

Sold Everywhere. In boxes 10c. and 25c.

Protect Yourself!

Get the Original and Genuine

HORLICK'S MALTED MILK

The Food-drink for All Ages.

For Infants, Invalids, and Growing children. Pure Nutrition, upbuilding the whole body. Invigorates the nursing mother and the aged. Rich milk, malted grain, in powder form.

A quick lunch prepared in a minute. Take no substitute. Ask for HORLICK'S.

In No Combine or Trust

We Will Cash Your Pay Checks & No Purchase Required

Railroad Men's Day

At the Big Salvage

CLEAN SWEEP SALE!

With all its marvelous values comes to a close this week. Prices cut and slashed as they never were before. Cast your eyes on the prices listed below and check off the things you want, then quick-step here, for the time is short and you can save big round daddy dollars.

The Great Live Sale That Helps You Keep Warm For Little Coin Goes to a Finish This Week!

TERRIFIC RECORD BREAKING BARGAINS! Men's Hemstitched Fast Colored Bordered Handkerchiefs, worth 10c; only six to any one customer 2c

WONDERFUL PRICE CUTTING! Men's Fancy Hose, also plain black and tan, seamless, fast color; the best 15c hose we ever had. As many as you want 6c

REMARKABLE VALUE GIVING! 25c Silk Four-in-Hands, 9c. An Eastern tie maker's stock of fine ties, sacrificed; all neat, reversible ties in fine silks; 25c ties at 9c

TERRIBLE PRICE DESTRUCTION! Men's and Boys' Linen Collars. All styles; the greatest collar close-out ever. As many as you want, each 1c

We Limit the Quantity on These to Prevent Dealers From Buying Them All. The Salvage Protects Its Customers and Does as it Advertises.

50c MEN'S FLEECE LINED UNDERWEAR 29c. Here is a tremendous bargain, quoted below the price we paid a southern mill and also means the loss of the freight charges, but no matter we must unload, remember these men's fleeces are white back not brown. Men's 50c fleece lined underwear at 29c

$20.00 MEN'S SUITS AND OVERCOATS $7.97. Listen, these garments are the topnotchers of style, the acme of make and perfection of fit. All our swell suits that are worth $20 including worsteds and Cassimeres. See them in our display windows, priced at $7.97

$1.50 RED WOOL UNDERWEAR 79c. High grade wool underwear at a lower price than we can get them from the mill today. All sizes, $1.50 wool underwear 79c

50c WORK GLOVES 24c. Men's lined and unlined work gloves bought direct from H. Banoy, McKees Rocks, Pa., below the price, 50c Work Gloves ..24c

25c SILK FOUR-IN-HANDS 9c An Eastern tie maker's stock of fine ties, sacrificed; all neat reversible ties in fine silks; 25c ties at 9c

$3.50 BOYS' SUITS AT $1.49 We took a number of real fine suits and placed them in one big lot to sell at this price. Many of them are worth more than $3.50, but we are bound to sell them out completely; so here they go at $1.49

$1.50 MODEL UNION MADE SHIRTS 69c We were enabled to secure a quantity of these for less than their cost to make. They are handsome shirts, all band laundered and strictly fast colors. A big line of these $1.50 shirts to choose from at 69c

75c MEN'S CAPS AT 34c Men's fine corduroy and wool caps with inside fur bands. No use of freezing the ears; 34c will buy one of these 75c caps.

50c ASTRAKAN GLOVES AT 19c Men's and Boys' 50c Jersey and Astrakan Gloves priced at 19c for rapid selling.

$1.50 CORDUROY KNEE PANTS 79c D. B. Sachs Pants Co. quit business and sold us their entire balance of winter merchandise. We received these shortly before the holidays and now they go on the clean sweep tables. Boys' fine peg top English Corduroys worth $1.50, to sell quickly only ...79c

$3.50 MEN'S CORDUROY PANTS $1.69 Another big drive in pants from Sach's, Cincinnati. Men's and Young Men's Fine Tyrana Corduroys, made peg top, belt straps, welt seams and cuff bottoms. An elegant $3.50 value during this clean sweep sale $1.69

$2.50 MEN'S DRESS PANTS 97c A big Zanesville manufacturer sold us a quantity of high grade heavy weight Cassimere Men's Pants. There is $2.50 worth in every pair of these, for they are not only well made, but are extra good quality. See them in our display window priced at only 97c

$2.50 UNION-MADE WOOL SHIRTS 94c Our buyer certainly bought a snap from the Shaw, Welty Company, makers of high grade wool shirts, and now we are ready to part with them without profit; so get in on this good selling. All colors; shirts worth $2.50, only 94c

50c MEN'S WORK SHIRTS 34c Hershey, Rice & Co., Columbus, O., made shirts all full length, double sewed. If you ever wore one of their best made shirts, you will wear none other. Here they go at about the price of the cloth; worth 50c, for 34c

$2.00 CHILDREN'S FUR HATS AT 69c Cincinnati's leading makers of hats sold us these, and they are without a doubt the nobbiest, prettiest hats for girls or boys you ever saw. They are asking $2.00 elsewhere for these. Our price for red, white and grey hat is 69c

$8.00 YOUNG MEN'S SUITS AND OVERCOATS $3.37 A New York maker sold us a big lot of fine suits, overcoats, all serge and satin lined, made out of pure wool cassimere. They run in sizes 31 to 36, and there is $8.00 value sewed in every one; but the Salvage Clean Sweep price to you is $3.37

$1.50 CHILDREN'S TAMS AT 10c Fine Leather Tams, pretty fur tams, beautiful beaver tams, all silk lined; worth $1.50 and more, go on sale at 10c

75c KNEE PANTS AT 34c Boys' Knickerbocker wool Knee Pants, made with taped seams, worth 75c; priced for rapid selling at 34c

20c LADIES' FLEECE-LINED HOSE 8c Ladies' Fleece-Lined Hose, heavy weight, good quality, seamless fast black; worth 20c, going at 8c

$15 MEN'S SUITS AND OVERCOATS $5.47 Men's Suits and Overcoats, all neat, this season's patterns, including black cheviots; all sizes, everything to be desired in making and trimming; $15.00 worth of goods at $5.47

75c ROUGH RIDER GLOVES 38c Girls' and Boys' Rough Rider Gloves lined or unlined; worth 75c; at only 38c

50c POLAR MUFFLERS 29c Men's and Women's Polar Mufflers, mercerized silk; all colors, worth 50c, only 29c

$3.00 MEN'S COAT SWEATERS $1.49 Men's fine Wool Coat Sweaters, all colors; brown, gray and white, worth $3.00; to close at $1.49

75c MEN'S COAT SWEATERS 37c Men's brown and blue and gray Coat Sweaters at about the market price of the cotton they're made of; 75c kind at 37c

$8.00 AND $10.00 BOYS' SUITS $3.97 All of our fine worsted and cassimere Knickerbocker Suits, worth $8.00 and $10.00; no matter what the loss, go in this Clean Sweep Sale at $3.97

50c BOYS' COAT SWEATERS 33c Boys' brown, black and red cotton Coat Sweaters—we don't want to carry them over, and there's several months of cold weather ahead; 50c Coat Sweaters go at 33c

$6.00 MEN'S PANTS AT $2.97 Men's finest Worsted Pants, neat, nobby, pure wool cassimeres, made up high class; a New York maker's close-out included; all $6.00 Pants go at $2.97

BIG MONEY SAVERS TERSELY TOLD

Men's 20c Fleece-Lined Hose..8c
Men's 36c Yarn Sox 19c
Men's 50c Suspenders 34c
Men's 25c Work Suspenders..14c
Men's 50c Ribbed Underwear 38c
Boys' 50c Black Sateen Shirts at 29c
Child's 50c Caps 10c
Boys' 15c Suspenders 6c
Men's $1.00 Wool Vests 17c
Men's $1.50 Wool Vests 37c
Men's $1.50 Fur Gloves 73c
Men's 75c Dress Shirts 37c
Men's $2.00 Model Union-Made Shirts 97c
Children 15c Hose, sizes 5 to 7 only 6c
Men's $3.00 soft and stiff Hats at $1.47
Boys' 75c Wool Hats 37c
Boys' 50c Fleece-Lined Union Suits 39c
Men's and Boys' 25c Pee Brand Rubber Collars 12c

25c GUARANTEED HOSE AT 9c Heavy weight, guaranteed Ladies' and Children's Hose in black and tan; a new pair free if they don't wear satisfactorily; worth 25c; sale price is 9c

A CLEAN SWEEP OF ALL RUBBERS

Men's cloth top Arctics, worth $1.50; Clean Sweep sale price..89c
Men's $1.00 Storm Rubbers..79c
Ladies' 65c Storm Rubbers ..49c
Misses' and Children's 60c Rubbers 39c
Men's $4.00 Rubber Boots..$2.99
Men's $4.50 Felt Boots....$2.49

MEN'S $25 SUITS AND OVERCOATS $10.37 All our best Suits and Overcoats are included in this elegant lot, to close them out. Handsome worsteds, beautiful cassimeres, finely tailored. An extraordinary opportunity presents itself to you. Men's $25.00 Suits and Overcoats $10.37

$2.00 MEN'S FUR SOFT AND STIFF HATS 79c An unlimited assortment of Men's and Boys' fine Fur Hats, in all this season's newest models, worth $2.00, now 79c

$5.00 LEATHER SUIT CASES $2.79 Linen-lined Leather Suit Cases, with or without shirt fold, brass lock, worth $5.00; now $2.79

$2.50 WRIGHT'S WOOL UNDERWEAR 69c Broken lot of Wright's Wool Underwear, if we have your size, this is a wonderful bargain for you; $2.50 Men's Wright's Wool Underwear 69c

50c BOYS' BLUE CHAMBRAY SHIRTS 19c Boys' Blue Chambray Negligee Shirts, worth 50c; now 19c
Men's Shoes, solid leather, worth $2.00; Clean Sweep price....97c
Men's Goodyear Welt Shoes in patent colt, gun metal and box calf, worth $3.00; going at..$1.97
Men's Dress Shoes, gun metal, patent colt, button or blucher; new lasts, worth $4.00; now..$2.97
Ladies' Shoes, solid leather, worth $2.00; Clean Sweep price 97c
Ladies' $2.50 Shoes in patent colt and gun metal; late toes, all leather; Clean Sweep price..$1.49
Men's Duck Leggins, worth 50c; now 39c
Ladies' Gaiters in red, brown, green; worth 50c and 75c; now 29c

$10.00 MEN'S CORDUROY SUITS AT $4.47 Men's Corduroy Suits, well and strongly made, all sizes; worth $10.00; now $4.47

75c LAMBSDOWN UNDERWEAR 49c Men's genuine Lambsdown Underwear. See the label on every garment; worth 75c; this sale at 49c

THE ONE BIG SALE OF THE WINTER SEASON CLOSES JANUARY 28. IF THE SAVING OF DOLLARS MEANS ANYTHING TO YOU, GET IN BEFORE IT'S TOO LATE.

Entire 4-Story Building Nos. 216-218-220 Chillicothe St.

The Salvage

PORTSMOUTH, O.

Look For The RED SIGNS And Make No Mistake.

Think That Burchett Fell From A Train

Coroner Slack, of Maysville, returned a verdict of accidental death by being hit by a C. & O. train in the case of Dilbert Burchert, the Pike Hill young man who was found dead alongside the railroad track at Maysville Monday. Concerning his death, the Maysville Bulletin of Monday says:

"Dilbert Burchert, a young man about 22 years of age, who was employed as a laborer on the C. & O. railroad with a construction crew at Concord, came to town Saturday with two companions.

"During the day the men imbibed freely of intoxicating liquors and about 8 o'clock in the evening he applied at the C. & O. ticket office for transportation to Concord. As Burchert being very drunk, the man in the ticket office informed him he could not sell him a ticket.

"Burchert loitered around the station for some time when he departed and was not seen again until his body was found early Sunday morning.

"It will probably never be known exactly how the young man met his death. The body was not badly mutilated, but there was a gash on the top of his head, his nose was broken, face considerably scratched and there was a bad cut on his hip. The supposition is he boarded a westbound freight train and fell off the car.

Burchert must have met his death in the early part of the night as his body was covered with snow that had fallen between 9 o'clock and midnight."

Knife User Landed By Police Monday

John Bismuth, the Greek, who cabbed Ellis Kissis, a Syrian merchant, across the face, gave himself up to the police Monday night about 9 o'clock. He was accompanied by Thomas L. Masoras, one of the proprietors of the Manhattan restaurant, who gave $100 for his appearance on Tuesday morning. The Greek's victim failed to appear in court and the case was held open.

Bismuth refused to discuss the cabbing further than to say that he had good reasons.

A Reliable Cough Medicine.

For a valuable family friend, Foley's Honey and Tar fulfills this condition exactly. Mrs. Charles Kline, N. 8th St., Easton, Pa., states: "Several members of my family have been cured of bad coughs and colds by the use of Foley's Honey and Tar, and I am never without a bottle in the house. It soothes and relieves the irritation in the throat and loosens up the cold. I have always found it a reliable cough cure and do not hesitate to recommend it highly." For la grippe coughs and stuffy colds, for children and grown persons and for delicate people use only Foley's Honey and Tar. Contains no opiates. Fisher & Streich, Portsmouth, O.

REFUSES TO CLEAN UP

City health officers conferred with Solicitor James S. Thomas Tuesday relative to preferring charges against George Moatz of Lucasville, for alleged failure to comply with sanitary regulations.

It is alleged that Mr. Moatz's properties at Monroe and Robinson avenues have become a menace to health through overflowing vaults, improper drainage and water-filled cellars.

Repeated notices have been served upon Mr. Moatz and unless immediate steps are taken to abate the nuisances he will be called to appear in the mayor's court.

KILLED BY N.&W. TRAIN

Greenfield, Jan. 24.—James Callow, a white blacksmith, aged 55, was struck by Norfolk & Western passenger train No. 22 Saturday afternoon at 4:35 at Honaker and instantly killed.

Are to Move This Week

Mr. and Mrs. C. S. Cider will begin moving this week to their new residence at Fourth and Washington streets, just recently vacated by Mr. and Mrs. Coles Perkins.

HAD THE JOKE ON HAPPY GROOM

Attaches of the Columbia slipped one over Bridegroom Irwin Pierce Monday night.

At the last performance they inserted a slide about his marriage to charming Julia Blake and it got a big hand. Pierce did not know what was coming off and he was greatly surprised. The slide said: "Trap drummer Pierce has just taken a bride. Sorry, girls. Oh, you married life." Pierce bought.

First Visit In Many Weeks

Lawrence Bloom, a popular traveling man, who travels for Meyer, Wise & Kaicken, of Cincinnati, was in the city Tuesday calling on his trade. It was his first visit since he fell over a trunk and fractured his shoulder blade.

Are Among The Regulars

Salesmen of the Selby Shoe Co. in attendance at the shoe congress are regulars at the tabernacle. They are great admirers of Billy Sunday.

Large reductions on suits at Hans.

Bought A Lot

H. A. Bierley Tuesday sold a lot on East Eighth street to Cecil Miller. The latter will soon erect a six room house on his new purchase.

Residence Is Sold

H. A. Bierley sold a two story residence belonging to William Bennett, on East Fourth street, Tuesday morning, to Mrs. Theresa List, who will occupy the same. The consideration was $2000.

Mrs. Lizzie Licht, a widow, and sister of the Goltz brothers, is quite ill at her home on West Third street.

YOU WANT A PROVEN REMEDY

to correct a bad stomach—to restore the appetite—to relieve constipation and keep you strong and healthy. Then by all means, get a bottle of Hostetter's Stomach Bitters. It has a proven record, extending over a period of 57 years, in cases of Poor Appetite, Headache, Belching, Indigestion, Costiveness, Colds, Grippe and Malaria, and you will find it just the medicine you need. Its results are quick and certain. Try it today.

How To Stop Drinking

Give Orrine and Destroy All Desire for Whisky and Beer. Can be Given Secretly. Try It At Our Expense.

We are in earnest when we ask you to try ORRINE at our expense. We will give your money back, if after a trial you fail to get results from ORRINE. This is a very generous offer. It gives the wives and mothers of those who drink to excess an opportunity to try the ORRINE Treatment. It also shows our confidence in the merits of ORRINE. ORRINE is recognized as the best and most successful remedy the world has ever known for Drunkenness or for the so-called Liquor Habit. It is a very simple treatment, can be given in the home without publicity or loss of time from business, and at a small price. Read the following letter from Dr. Nolte, 8th and Race streets, Philadelphia. It will tell you about some of the wonderful results from the ORRINE Treatment:

"I have had a remarkable case of inebriacy under my personal observation. The patient drank heavily for fifteen years and reached a degraded condition, which caused the breaking up of his family and separation from his wife. Every hope was given up of ever saving the man from his strong desire for drink, and only a mother's interest finally persuaded him to voluntarily take treatment for his diseased condition. It was my pleasure to recommend ORRINE, your liquor habit cure, and the treatment was taken faithfully. This was two years ago and the patient is now in a healthy condition and still abstains from the use of stimulants. I have sold ORRINE for a number of years and have always found it to be satisfactory. I believe you have an exceptionally good treatment for this disease."

ORRINE is prepared in two forms. No. 1, secret treatment, a powder, absolutely tasteless and odorless, given secretly in food or drink. ORRINE No. 2, in pill form, is for those who desire to take voluntary treatment. ORRINE costs only $1.00 a box. Write for free ORRINE booklet (mailed in plain sealed envelope) to ORRINE CO., 738 Orrine Building, Washington, D. C. ORRINE is recommended and is for sale in this city by Fisher & Streich, Sixth and Chillicothe streets.

Is to Meet His Brother

Isadore Goodman, Chillicothe street clothier, will go to Cincinnati Wednesday to meet a brother whom he hasn't seen for several years. While in the Queen City Mr. Goodman will buy spring goods.

N.&W. FIREMAN ARRESTED

William Browning, an N. & W. fireman, was arrested late Monday night and held for the Columbus authorities on a failure to provide charge. Officers Duplain, Walker and Phillips found Browning at the home of his mother, No. 110 Scioto street. An officer was expected down from Columbus after him Tuesday.

LAID TO REST IN GREENLAWN

On Monday afternoon the obsequies of the late Mrs. Mattie Lewis McGhee, of Chicago, were conducted by Rev. E. A. Powell, of All Saints Episcopal church, from the home of Mrs. John W. Lewis, of West Fourth, mother of the deceased, with a large number of relatives and friends in attendance. The music included a vocal solo, "Face to Face," by Miss Alice Terry. The pallbearers were: Messrs. Frank Alger, Eustace Stevens, Fairfax Dicker, brothers-in-law of deceased; her cousins, Messrs. R. L. Gilbert, and Robert Lewis, and also Mr. Harry Williams. Loveliest of flowers covered the bier.

Relatives and friends from a distance were: Mr. William Holmes, of Chicago; Mr. P. H. McGhee and brother-in-law, Mr. Orin Gould, of Wellston.

Tim Jewett on Southern Trip

Timothy G. Jewett of East Second street, left Monday for a tour of the South en route to Texas where he expects to spend the remainder of the winter.

MRS. MARTHA TITUS IS ROBBED, NEGRO CAUGHT

The police believe that in the arrest late Monday night of Kid Clark, a negro, they have the man who for some weeks past has been pilfering the home of Mrs. Martha Titus, widow of the late Dr. Arthur Titus.

Mrs. Titus resides at No. 61 West Front street and as she is engaged in missionary work is absent the greater part of the time.

Of late she has been missing articles including silverware, wearing apparel, etc. It was not until the petty thieving began assuming considerable proportions that Mrs. Titus notified Police Chief Thomas McCarty. On Monday Mrs. Titus missed one of her old wedding gowns. She made the rounds of second-hand clothing stores and finally came across it at John P. Hills' store on West Front street. She notified Chief McCarty and as a result of his work, Kid Clark was arrested at Mrs. Kitty Williams' boarding house on East Eleventh street. He declared his innocence but was locked up and later a search was made of the house, Mrs. Titus accompanying the officers. She identified eleven pieces of old and valuable silverware as her property. A picture of her late husband, two pieces of silk, five silver meat picks and other articles were also found and removed to police headquarters. Word was received later in the night that Clark had also sold three blankets, two sheets and a pair of women's shoes to Nelson L. Holland, a colored junkman, of John street. "Sonly" Kountz and Jesse Green roomed at the same place where Clark was stopping but disclaimed all knowledge of the theft and Clark himself did not implicate anyone else.

Clark is a middle-aged low heavy set man and native of the South. Some years ago he worked at the Biggs house and for a time was employed at the Washington hotel. He only recently returned to Portsmouth and has been idle during his stay in the city.

Clark confessed to the police officers Tuesday. He claimed to have found the silverware in a basket in the Titus yard just after the Gilbert fire. He continued to make visits to the home, always during the daytime, and said he invariably found the doors open.

Mayor Searcy, Chief McCarty and City Solicitor Thomas spent considerable time conferring about the case, and it was decided to postpone Clark's hearing to enable officers to make a search for some articles still missing. A set of silver knives and forks are unaccounted for. A pair of old fashioned bracelets which were highly treasured by Mrs. Titus, were recovered at the Hill store. Her husband's photograph, which Clark had stolen from off a mantle-piece, was also recovered.

Prosper In Los Angeles

Mrs. Ed Wiget, for many years a resident of New Boston, but who with her husband, the former well known park policeman, located at Los Angeles last year, has favored a cousin on The Times with beautiful post card scenes of that land of "sunshine, fruit and flowers." Mrs. Wiget says the Portsmouth colony—and they are some in numbers, too—are all well and enjoying life and as for our old friend Ed, he's still on the "grow," and his former supple-like figure is only a memory. Ed now has his rocking chairs made to order, and has lately won a coveted distinction, having been chosen as a regular on a fat men's baseball team.

ROBBERY AT ASHLAND, KY.

The clothing store of Berry & Leary, of Ashland, Ky., was burglarized some time Saturday night, the thieves getting away with a lot of valuable plunder including clothing, hats, jewelry, etc. Blood hounds were put on their trail but failed to find the robbers.

S. of V. Camp Is To Meet

The General Jacob H. Smith camp, Sons of Veterans, will meet at the home of George S. Carroll, on East Third street, tomorrow, Wednesday evening. At this regular meeting the plans for February Lincoln month, will be taken up and it is expected all members will be present to help formulate a campaign not only for a large class but to prepare for proper observance of Union Defenders' Day and other patriotic days.

IS DEAD AT CIRCLEVILLE

Mrs. Katie M. Shoop, formerly a resident of Piketon, died at Circleville Monday of tuberculosis. The funeral will take place at Piketon tomorrow.

Scrapper Is Locked Up

Ed Hudson, an East Front street youth, was locked up Monday night for assaulting Alfred Schuyler, at Gallia and Chillicothe streets. Schuyler had tried to avoid the fight. Hudson was released Tuesday morning as his victim declined to prosecute him.

COMPLAINED OF GIRLS

Chief McCarty received a complaint from a North Washington street woman Monday evening about certain waywardly inclined girls of that neighborhood meeting young fellows at the Leete lumber yards. He promised to break up the practice.

BANK'S SAFE GOES WRONG

By the combination on its safe going wrong, the bank of Otway was unable to do business Monday. When opening time came Monday morning the officials had found it impossible to turn the combination and open the door. After working all day in a futile effort they wired to Cincinnati for an expert and Tuesday morning found everything in order and business once more resumed.

C.&O. EMPLOYE PASSES AWAY

James G. White, who has been an employe of the C. & O. for the past 30 years, died Sunday at the West Virginia asylum of lead poisoning.

Judge Don James has gone to Pike county to supervise some improvements on his big farm.

Attorney W. R. Sprague has returned from a business trip to Columbus.

IF DEBILITATED YOU NEED A NEW SUPPLY OF BLOOD

Dr. Williams' Pink Pills Are Unequalled As a Blood-Builder And Will Cure You As They Did This Sufferer.

The value of Dr. Williams' Pink Pills in general debility lies in their direct response to the needs of the blood. Their work is to make new blood. That they do this well is shown by the gradual disappearance of the symptoms and the return of color and health. They lay the foundation for permanent health in the future.

Mr. Peter Hall, of No. 105 Ferry street, Hoboken, N. J., who was in a run-down condition, restored his health with the tonic treatment with Dr. Williams' Pink Pills. He says:

"I was in poor health for three months following a severe cold and was confined to bed for a day or two at a time. There was a terrible soreness through the small of my back which often prevented me from straightening up. My kidneys were affected, my head ached occasionally and I was unable to get an hour's sleep. I had no appetite and was generally run down.

"I was under a doctor's care for a time but gave up his treatment to try Dr. Williams' Pink Pills upon the advice of a friend. They soon helped me and after a thorough trial I was so improved that I could go to work. I was completely cured and recommend Dr. Williams' Pink Pills very highly."

Dr. Williams' Pink Pills were originally a prescription used in the doctor's private practice and their benefit to mankind has been increased many thousand-fold by their being placed on general sale with the doctor's own directions for use. They contain the elements necessary to make new blood and, as the nerves get their nourishment from the blood, have been found invaluable in a wide range of diseases of the blood and nerves. A helpful pamphlet, "Diseases of the Blood" will be sent free on request.

Dr. Williams' Pink Pills are sold by all druggists, or will be sent, postpaid, on receipt of price, 50 cents (or 1.50) six boxes $2.50, by the Dr. Williams Medicine Company, Schenectady, N. Y. These pills are sold only in packages bearing the full-name trademark, "Dr. Williams' Pink Pills for Pale People." Pills sold in any other package or loose, by the dozen or hundred are not the same, whatever the clerk says.

NINETEENTH ANNUAL REPORT

OF THE

Portsmouth German Building and Loan Ass'n. Company

OF PORTSMOUTH, OHIO,

For the Fiscal Year Ending December 31st, 1910.

ASSETS.		LIABILITIES.	
Cash on hand	$ 6,700.64	Running stock & dividends	$234,248.77
Mortgage loans	419,200.00	Paid up stock & dividends	128,672.50
Taxes paid for borrower	20.95	Deposits	41,774.16
		Reserve fund	18,000.00
		Undivided profit fund	3,226.16
Total	$425,921.59	Total	$425,921.59

RECEIPTS.		DISBURSEMENTS.	
Balance January 1, 1910	$ 7,555.14	Mortgage loans	$148,817.75
Dues running stock	90,321.44	Running stock & dividends	70,208.51
Interest	26,464.22	Paid up stock	11,200.00
Paid up stock	10,500.00	Dividends paid up stock	7,414.85
Deposits	81,799.30	Deposits	64,592.03
Loans repaid	97,800.00	Interest	1,282.25
Borrowed money	13,000.00	Borrowed money	13,000.00
Taxes refunded	56.98	Salaries and expenses	4,235.12
Fines	32.00	Taxes paid for borrowers	77.93
		Cash on hand	6,700.64
Total	$327,529.08	Total	$327,529.08

PROFIT AND LOSS.

Earnings.		Distribution.	
Balance January 1, 1910	$ 2,470.71	Dividends running stock	$ 11,828.65
Interest	26,464.22	Dividends paid up stock	7,394.75
Fines	32.00	Interest	1,282.25
		Salaries and expenses	4,235.12
		Reserve fund	1,000.00
		Undivided profit fund	3,226.16
Total	$ 28,966.93	Total	$ 28,966.93

State of Ohio, Scioto County, SS.:

Edgar F. Draper, being duly sworn, deposes and says that he is the Secretary of The Portsmouth German Building and Loan Association Co., of Portsmouth, Ohio, and that the foregoing statement and report is a full and detailed report of the affairs and business of said Company for the fiscal year ending on the 31st day of December, A. D. 1910, and that it is true and correctly shows its financial condition at the end of said fiscal year. EDGAR F. DRAPER.

Subscribed and sworn to before me, this 20th day of January, A. D. 1911.

HARRY W. MILLER,
(SEAL) Notary Public, Scioto County, Ohio.

CERTIFICATE OF AUDITING COMMITTEE.

We, the undersigned, George Padan, George Sommer and Albert Graf, the Finance Committee of the said The Portsmouth German Building and Loan Association Company, of Portsmouth, Ohio, do hereby certify that the foregoing is a true and correct statement of the financial condition of the said Company on the 31st day of December, A. D. 1910, and a true statement of its affairs and business for the fiscal year ending on that day.

GEORGE PADAN,
GEORGE SOMMER,
ALBERT GRAF.

This Association Pays Dividends Every Six Months, and the Rate Has Never Been Less Than 6 Per Cent Per Annum.

The Following Comparative Statement Since Organization Shows Our Continual Steady Growth.

For Year Ending.	Assets.	Surplus.
Dec. 31, 1892	$ 9,965.18	$ 8.00
" 1893	21,529.69	41.67
" 1894	46,695.50	145.65
" 1895	81,007.40	573.14
" 1896	96,866.65	702.06
" 1897	138,099.94	929.43
" 1898	163,126.73	1,634.36
" 1899	165,007.22	2,556.69
" 1900	184,756.96	3,651.93
" 1901	209,796.38	5,107.39
" 1902	227,870.23	6,241.87
" 1903	254,051.03	7,519.90
" 1904	276,392.35	9,000.00
" 1905	318,464.74	10,300.00
" 1906	321,330.92	12,600.00
" 1907	334,597.42	15,000.00
" 1908	346,097.01	17,618.40
" 1909	375,737.39	19,470.71
" 1910	425,921.59	21,226.16

We solicit the deposits of those who wish a safe and profitable investment for their surplus earnings and shall continue to loan to stockholders the money as it accumulates.

OFFICE HOURS. 8 a. m. to 5:00 p. m. except Tuesday until 9:00 p. m. and Saturday till noon.

EDGAR F. DRAPER, Secretary

MASONIC TEMPLE, CORNER FOURTH AND CHILLICOTHE STREETS.

SOCIETY

Miss Lenora Allard has resumed her studies at the College of Music, Cincinnati, at the end of a visit to her parents, Dr. and Mrs. L. D. Allard.

Miss Anna Burkel is at home from Columbus where she attended the funeral of her aunt, the late Mrs. Susan Burkel. The last of this week at the Burkel home are expected Mr. and Mrs. William Burkel and family who reached New York Monday from a year and a half's stay at Antwerp, Belgium.

The Howell Bridge club will be entertained Friday afternoon at the home of Mrs. Levi Dee York.

Miss Martha Cook of East 3rd street, had as guests recently Mr. and Mrs. John Cook of Ironton.

The Mrs. Gates mentioned in the following from an Omaha, Neb., daily "The Bee," is a daughter of a native of this city, the late Mrs. Cecelia Huston Collins, a sister of Miss Irene Huston of Grape Hill, this city:

"The thief who entered the Trinity parish house and helped himself to Bishop Beecher's pontifical ring, the Beecher children's Christmas gift savings the fund collected for the philanthropic purpose of buying a wooden leg for a man hobbling on one, and who included some of Mrs. Beecher's silver in his haul, has been outwitted by one of Omaha's generous women.

"In spite of precautions to keep the generosity secret the fact has escaped that Mrs. Nettie Collins Gates has supplied the funds for the purchase of the wooden leg.

"Not only did she furnish the funds necessary that the lame should walk, but she likewise replaced the Christmas funds and also the silver stolen.

"Moreover she is having designed by Tiffany's in New York a ring which shall replace the ring stolen. The new Episcopal ring will bear a crest appropriate to the diocese of Kearney and will embody Bishop Beecher's own ideas of what such a crest should include."

Mrs. William Newman of Kenova, W. Va., is guest of relatives here with whom Mr. Fred Newman of Kenova recently visited.

Mrs. Emma Peters Davies, society editor of the Ironton Register and Mrs. Anderson of Ironton, are guests of Portsmouth relatives and friends.

Mrs. G. T. Elliot's visitor, Mrs. Frank Long, has returned home to Chillicothe.

Mrs. W. G. Williams' father and brother, Mr. P. E. Love and son, Mr. C. A. Love, have returned home to Barboursville, W. Va. Mr. P. E. Love will return to the Williams home the last of this week to continue his visit.

The Clover club met in regular session Monday evening at the home of Miss Louise Small, with Miss Editha Fulton as assistant hostess. The program follows:

Paper, "Marie Antoinette," Miss Margaret Williams.

Paper "The Tuilleries of the Luxenburg," Miss Jeannette Sidcox.

A social hour over refreshments followed the program.

Honored visitors were Miss Dora Gettle of Chillicothe, guest of her relative, Mrs. Frank Millers; the Misses Carter of Newtonville, Mass., who are visiting the Misses Rickey; Miss Jarman of Moscow, guest of Miss Sue Pursell. The next meeting January 31, will be with the Misses Rickey.

All Saints Episcopal Choir Fund Society met in regular session Monday afternoon at the home of Mrs. Horace Lewis and daughter, Mrs. George Small of West Sixth, with Mesdames S. L. Rice and G. E. Carlyle as assistant hosts. The usual number, about fifty, was present and included the following from a distance, Mrs. Weston Carson of Columbus, who is visiting Mrs. Carson's parents, Mr. and Mrs. P. H. M. Carson; Mrs. George O. Newman's daughter and grandchild, Mrs. E. H. Shaw and little daughter Helen of Cherry Chase, Washington, D. C.; Mesdames Rickey, L. P. Halderman, George Hall, William Feurt, Frances Helfenstein, Mrs. W. S. Bridges and son Jack, Misses Clara Waller, Ruth and Alice Terry, Marie Pixley and little Helen Dillon.

The next meeting will be with Miss Margaret Firmstone. The assistant hosts are not yet selected.

Mrs. Kate Bumgarner, who has been visiting Mr. and Mrs. W. A. Wurster, returned to her home in Piketon Monday.

James Gravitt of Rushtown, is visiting his son-in-law and daughter, Mr. and Mrs. Harry Tatman.

Master Wilfred Shumway of Harrisonville, is guest of Master Millard Smith of Union street.

The Art Circle which met on Monday afternoon at the home of Mrs. Wade S. Kennedy will not hold the next meeting until February when Mrs. Henry Heer will be hostess.

At Miss Elizabeth Watkins' card party, mentioned in Monday's Times, Mrs. Guy V. Williams and Mrs. Finis P. Ernst of Manitou, Col., won the prizes, clusters of sweet peas.

Mr. and Mrs. D. E. Holbrook's son, Mr. Robert Holbrook, a High school junior in the business department, has quit school to work for the N. & W. as call boy.

On Monday afternoon Mrs. Charles Moritz was host at a meeting of the Silent Workers, which will hold the next meeting at the home of Mrs. Adam Herder, February 6th.

On Monday afternoon Mrs. C. M. Howland entertained the Entre Nous club which will next meet at the home of Mrs. Fred Simpson of 260 Gallia street, on February 6th, in regular session.

Mrs. A. Mayer will be host at Thursday afternoon's meeting of the Kaffee Klatch.

Mrs. E. H. Shaw and her children, George, Oscar and Helen, of Washington, D. C., who are visiting her parents, Mr. and Mrs. George O. Newman, will go from here to Huntington, W. Va., soon to visit her sister, Mrs. E. N. Alger. Beautiful little Helen passed her third birthday anniversary on Monday. The occasion was celebrated with a family dinner at which the chief attraction was the birthday cake with the requisite number of candles. Miss Katharine Newman was a guest of honor. The other local consists, Mr. and Mrs. E. T. Pursell's children were unable to be present on account of whooping cough in the family.

Mr. and Mrs. John Sowers had as recent guests Misses Sophia and Anna Gleim of Wheelersburg.

Rev. and Mrs. G. H. Freund had as special dinner guests on Tuesday, in celebration of their 10th wedding anniversary, their visitors, Rev. John Schwab of Jackson, Rev. Herman Strouch of Columbus, Rev. Richard Fillbrandt of Waverly, and Miss Rose Bippert of Blossom, N. Y., niece of Mrs. Freund.

Miss Kate Gaither has as guest Miss Sophia Zimmerman of Ironton.

Mr. and Mrs. Melville [illegible] had as recent guests Mr. and Mrs. John Fritz of Dogwood Ridge.

The Woman's Literary Club met in regular session Monday afternoon at Woman's club parlors. The program follows:

"The [illegible] woman who claim that modest art is highest territory [illegible] now?"

Miss Bertha G[illegible] m, chairman.

[illegible] woman.

"Woman's [illegible] Is Equal to Woman?" Mrs. [illegible] Dale.

"Woman's Place in the Professional World?" Mrs. R. J. Kline.

"Among the Women Disappointed with Foreign Women?" Mrs. Lucien Locke.

Vocal solo, Mrs. George [illegible] tin.

In addition to this program, [illegible] from the club's year book, two visitors, Miss McClaren and Miss Miller contributed to the afternoon's interest—Miss Maclaren, the Scotch vocalist, by singing and Miss Miller in a talk regarding the organization of a Y. M. C. A. in this city where one is so much needed.

The club members were heartily in favor of contributing their share towards the noble project, which state Y. W. C. A. organizers will gladly establish here if the institution is really wanted.

The theme will be "The Drama." The program outline follows:

Mrs. Lean Reed, chairman.
The Drama, Miss Gillilan.
Music
Play
Current Events, Mrs. Dennis.
Social Hour.

A social hour over the coffee cups followed the program. The next regular meeting will be held February the tenth at Woman's club parlors.

The T. B. C.'s will meet Thursday, February 3rd, with Miss Bess Daehler.

Mrs. E. C. McCoy's visitor, her brother, Mr. Frank Berry, has returned home to Columbus.

Trinity King's Beavers will meet Saturday afternoon at two o'clock at the home of Miss Stella Wedell, 820 Prospect street.

Mr. and Mrs. Charles Gould and children of Sheridan, will go to Portsmouth Tuesday to remain until the close of the Sunday meetings, with their parents, Mr. and Mrs. Jerre Davidson, says the Ironton Register.

Mrs. Hayden Bush will be the host at Friday's meeting of the Young Women's Sewing club.

Messrs. George Lauter and Chris Wagner will be hosts at Thursday evening's meeting of the Gibbons club, the occasion being in celebration of the 17th anniversary of organization.

Miss Lena Frantz will entertain the C. A. S. club Friday evening.

The Holmes club will meet in regular session Friday evening, at the home of Mrs. William Plan of Franklin avenue with Miss Laura Plan as assistant host.

Mrs. John Seymore, an aged resident of West Seventh street is seriously ill.

Mrs. Anna Van Horn and young son returned to Milwaukee Saturday after a visit to relatives.

Jos. Knepper, a B. & O. S.-W. engineer and wife, of Hamden were guests of Charles Cox and wife of West Ninth street over Sunday.

Mrs. Joseph McCaffery of Rusiaville, Va., is the charming guest of Mrs. Charles Shaffer.

[illegible]

THE BEST SECURITY OBTAINABLE

Is first mortgages on well located real estate. Nothing else is accepted as security by The Portsmouth Savings & Loan Company, 406 Chillicothe Street. Such investments can be handled at a minimum expense; and again, the State fosters the growth of all Building Associations by exempting them from all taxes. They recognize their worth as a poor man's bank, where he can get good returns for his savings. This Company pays 5 per cent. on Deposits, payable semi-annually.

HAY'S HAIR HEALTH

Never fails to restore gray hair to its natural color. Positively removes Dandruff. Is not a dye.

Send 4c. postage and your dealer's name for a FREE SAMPLE BOTTLE to Phile Hay Spec. Co., Newark, N. J., U.S.A. 50c. bottle, at drug or Dept. stores, or direct upon receipt of price.

REFUSE ALL SUBSTITUTES

HAY'S LILY WHITE CREAM beautifies the complexion, prevents wrinkles, sunburn, freckles, pimples, blackheads. Not greasy or gritty; leaves no shiny effect. Does not promote hair growth. 25 & 50c. Drug & Dept. stores.

Fisher & Stretton, Wm. Frye, Worster Bros.' Stewart's Pharmacy, Red Cross Drug Store, Pure Drug Co., Hager Pharmacy.

Draper Is To Act

Columbus, O., Jan. 24.—Draper Daugherty, son of Harry M. Daugherty, according to advices from New York received yesterday, is booked for a part in the new Fields production, "The Henpecks," in which Mrs. Daugherty will be one of the show girls. The bride was Dessa Gibson, one of the many "original" Florodora Sextet beauties.

BOWLERS GET QUARTERS

Local bowlers, who take their departure Sunday morning on the 7:14 C. & O. Tuesday secured quarters at the American hotel, one of the largest hostelries in the Mound City. George Wilhelm will be unable to make the trip. Joe Kountz will take his place. Others who are going are Bittner, Wanless, Schreiber, Walters and Malavazos.

Had to Work Over Time

The welt stitchers and shipping room crew at the Selby factory worked until 9 o'clock Monday night. The big factory is now running full blast.

New Machines Are Installed

The Portsmouth Shoe Company has just installed five more new lasting machines to increase its McKay output.

Try This Home-Made Cough Remedy

Costs Little, But Does the Work Quickly, or Money Refunded.

Mix one pint of granulated sugar with ½ pint of warm water, and stir for 2 minutes. Put 2½ ounces of Pinex (fifty cents' worth) in a pint bottle; then add the Sugar Syrup. Take a teaspoonful every one, two or three hours.

You will feel that this simple remedy takes hold of a cough more quickly than anything else you ever used. Usually ends a deep-seated cough in less of 24 hours. Splendid, too, for whooping cough, chest pains, bronchitis and other throat troubles. It stimulates the appetite and is slightly laxative, which helps end a cough.

This recipe makes more and better cough syrup than you could buy ready-made for $2.50. It keeps perfectly and tastes pleasant.

Pinex is the most valuable concentrated compound of Norway white pine extract, and is rich in guiacol and all the natural pine elements which are so healing to the membranes. Other preparations will not work in this formula.

This plan of making cough syrup with Pinex and Sugar Syrup (or strained honey) has proven so popular throughout the United States and Canada, that it is often imitated. But the old, successful formula has never been equalled.

A guarantee of absolute satisfaction, or money promptly refunded, goes with this recipe. Your druggist has Pinex or will get it for you. If not, send to The Pinex Co., Ft. Wayne, Ind.

Surest Way To Break A Cold

You will distinctly feel your cold breaking and all the Grippe symptoms leaving after taking the very first dose.

It is a positive fact that Pape's Cold Compound, taken every two hours, until three consecutive doses are taken, will end the Grippe and break up the most severe cold, either in the head, chest, back, stomach or limbs.

It promptly relieves the most miserable neuralgia pains, headache, dullness, head and nose stuffed up, feverishness, sneezing, sore throat, running of the nose, mucous catarrhal discharges, soreness, stiffness and rheumatic twinges.

Pape's Cold Compound is the result of three years' research at a cost of more than fifty thousand dollars, and contains no quinine, which we have conclusively demonstrated is not effective in the treatment of colds or grippe.

Take this harmless compound as directed, with the knowledge that there is no other medicine, made anywhere else in the world, which will cure your cold or end grippe misery as promptly and without any other assistance or bad after-effects as a 25 cent package of Pape's Cold Compound, which any druggist in the world can supply.

Spent Day In Cincinnati

Charley Ackley, the post card man of Gallia street, spent Monday in Cincinnati attending to business there. He met several friends who expressed themselves as deeply interested in the Billy Sunday revival here and inquired into the success of the undertaking.

PLAN COMPANY TO MAKE TOY PISTOLS

It was learned Tuesday that R. L. Lloyd, of this city, and Robert D. Simpson, of Columbus, were planning to form a stock company for the purpose of manufacturing repeating toy pistols.

Mr. Lloyd and his associate, who is an experienced pattern maker, have for some weeks past had patent rights on their invention. The chief feature and advantage of the pistol is its simplicity. The handle piece is of a kind that does not require opening and there are other improvements that, while simple in character, make the pistol the very latest thing in that line. The patentees have already refused several flattering offers for their rights.

While no definite plans have yet been outlined the inventors expect to get busy shortly in the formation of a company and the plant will be located in Portsmouth.

Fullerton Phone Co. Ready For Business

Workmen are busily engaged in installing the new exchange for the Fullerton Home Telephone Co. at Fullerton, of which Attorney E. E. Fullerton, of Greenup, is the principal stockholder.

The company has bought all the Bell lines in Kentucky within a radius of several miles of Fullerton, the deal being consummated Tuesday when Mr. T. M. McKelly, of Columbus, representing the Bell Co., met representatives of the new phone company in this city.

The Fullerton exchange will be connected with the Bell lines. The work on the exchange is expected to be finished by Wednesday and it is planned to "cut in" on the Bell system at 3 o'clock tomorrow.

It is the intention of the new company to build new lines throughout Greenup county. The first will be an extension to Limeville and active work on that line will begin soon. Later, and by early spring trunk lines will be put through to Greenup.

My Wife's Cake Is Better

When she uses the one reliable—most satisfactory

Rumford
THE WHOLESOME
BAKING POWDER

It is lighter—more delicate—Always just right. Never a taste of alum or other foreign flavors. It keeps fresh longer and is much more digestible. Rumford is certainly the best of the high-grade Baking Powders. It

Assures Good Results

And Doc Jumped

That a dentist is not only handy with his fingers but also dexterous with his feet was demonstrated beyond the possibility of a doubt Tuesday at noon at Second and Chillicothe street, when Dr. P. W. Young got in the way of a speeding huckster wagon. "Doc" was walking directly in front of the horse when it became frightened (not at "Doc") and plunged forward. But for a hasty leap that placed him in safety, Doc Young would not be grinding teeth in the usual fashion Tuesday afternoon.

TALK MADE BY MRS. SUNDAY

At noon Tuesday the young lady employes of the Selby factory listened to a brief address by Mrs. William A. Sunday. The meeting was perhaps the most enthusiastic ever held outside the big tabernacle.

Ora D. Brown of The Portsmouth Hat Co., has gone to New York on a visit Saturday.

The Second Week of The Big Stock Reduction Sale

Is now on in full blast, and hundreds of people have availed themselves of the many bargains we are offering in high grade Footwear.

COME OUT TONIGHT

and help yourself to a good pair of Shoes or Rubbers, and keep the profit in your pocket.

You need the Shoes; we need the money.

CUT PRICES ON RUBBERS **FRANK J. BAKER** CUT PRICES ON HOSIERY

The Sleepless Shoeman.

New STORE LOCATION METHODS 45 Gallia St ABOVE NEW SUN THEATRE

Only 4 More Days

In Which to Attend This Clearance Sale!

We're making the remaining days of this Great Sale doubly attractive by offering you exceptional bargains in seasonable merchandise; by filling up assortments so that selections are made attractive and by having everything displayed so that you can easily see it.

$1.00 and $1.25 Dress Goods For Only 69c Yard
The greatest bargain lot of stylish Wool Goods we have ever had in a clearance sale. All colors, all weaves, 42 to 50 inches wide.

$1.25 to $1.50 Dress Goods For Only 89c Yard
Come and see this great bargain lot, and you will want several patterns of them.

50c, 75c and $1.00 Wool Plaid Dress Goods, 39c
A big assortment is here for your selection.

Embroideries at 5c Yard
It's an assortment of edges and insertions, worth from 7½c to 12½c a yard.

Embroideries at 10c Yard
Come and see these wonderful bargains; worth 12½c to 20c.

Neck Ruschings, 5c Yard
All colors in this assortment; worth 15c to 50c yard.

Long Suede Gloves
Grays, white, brown, etc.,

$1.00 values for 49c
One lot of Veilings, per yard 5c
One lot of Ribbons, per yard 15c
One lot of Buttons, per dozen 2c
One lot of Neckwear, each at 19c
One lot of Laces, per yard 2c

Tailor Made Suits
Buy yourself one of these Tailor Made Suits. They are worth $18.00 to $30.00; at only $12.75

For Only $9.75
Your choice of a large assortment of Long Coats worth $12.50 to $25.00.

Ladies' One Piece Dresses
All kinds in this lot worth $10.00 to $18.00; your choice for $7.98

All Children's Coats Go at Half Price
Now is the time to buy.

Every Skirt on the Racks at a Reduced Price
Come and get a choice style and a good skirt.

The Marting Bros. Co.

OPPOSITE POSTOFFICE. 12, 14 AND 16 WEST SIXTH STREET.

SENATOR HUDSON TO PUT IN THREE BILLS

Columbus, O., Jan. 24—Senator Hudson of Scioto county, is planning to introduce a bill to prevent corruption in politics. It was drawn by Judge Blair, who is conducting the Adams county case. Prosecuting Attorney Small of Portsmouth and himself. It is designed to effectually stop vote trafficking by providing severe penalties for both the buyer and seller of votes. A maximum penalty of a fine of $1000, imprisonment in the penitentiary and disfranchisement for a period of years are provided. The amount of money that a candidate for office may spend is to be regulated and will be regulated by the number of voters in his election district. The bill is modelled after the old Garfield corrupt practice act, which sought to prevent the illegitimate use of money in elections and which was wiped off the statute after it had been in operation several years.

Senator Hudson also introduced a bill creating a board of examiners for civil engineers. Engineers will be licensed and the examination fees will be sufficient to sustain the board. The bill will be the same as the one introduced a year ago at the behest of the state engineers' society and which was defeated in the house.

Senator Hudson introduced a bill Monday night fixing the kind of binding state reports are to have.

Chairman Bell of the house labor committee, has called that body together for its first hearing, which will be held Tuesday night. The bill limiting the hours of labor for women to eight hours a day will be up for consideration and arguments for and against it will be heard. Chairman Reynolds of the senate committee on labor, has called a meeting of his committee for next Thursday night for a hearing on the same measure. A big fight is being made for the bill.

The employers' liability bill, being prepared by the state liability commission, will provide that working men who are injured shall be compensated from a state insurance fund raised by assessment against every employer of five or more persons in industrial occupations. The amount of assessment shall be determined by a state actuary and it will be based upon the number of employes, the aggregate payroll and the hazard of the occupation. Employers of labor, no doubt, will resist the passage of the bill in its present form.

Although no official action has been taken yet, it is probable that the encampments of the Ohio National Guard will be held at Camp Perry, either in brigade or regimental formation, this year. Last year, brigade encampments were held. Last year the brigade, with the exception of the Third regiment, encamped at Mt. Gilead, and the second brigade, with the exception of the Ninth regiment, encamped at Akron. These two regiments met in the maneuvers at Ft. Harrison, Indiana.

Senator John J. Purinton of Hamilton county, would abolish the office of city treasurer. He has just introduced a bill providing that when the city establishes a depository, that the council may do away with the office of city treasurer. "After arrangements have been made for a depository, the services of a treasurer are of about as much use as a fifth wheel," said Senator Purinton. Under a recently enacted law, school boards may dispense with the school treasurer after provision has been made for a depository for school funds.

Representative Evans of Stark county, introduced three bills on Monday afternoon. One seeks to change the name of city solicitor to city attorney. The state association of city solicitors say that the name solicitor gives the impression that it is the business of the official to engage in soliciting, and they want a term which is clearly not a misnomer. They call attention to the fact that the county's legal representative is named prosecuting attorney, and that the state's legal adviser, the attorney general, the term attorney figuring in each designation and proclaiming the business of the office. On this theory, they want the change of name for the city's legal representative.

City and county boards of examiners are in a quandary as to whether or not they can, under the new law of last winter, wiping out previous legislation relative to teachers' certificates, renew five and eight-year teachers' professional certificates. It is feared that the new law wiped out authority to do so, though it was not intended it should have this effect. Representative Evans introduced a bill incorporating in this act authority for these boards to renew these certificates.

A third bill by the same author gives city solicitors the right to select their assistants without obtaining approval of council. It also fixes the compensation of the solicitor and his assistants in county criminal work.

Foley Kidney Pills

Are tonic in action, quick in results. A special medicine for all kidney and bladder disorders. Mrs. Maggie Ross, Port Huron, Mich., says, "I suffered with kidney and bladder troubles for some time and used lots of different kidney medicines, but received no relief until I took Foley Kidney Pills. I used to have backache so severe I could not stand up without assistance. I also had dizzy spells which were always accompanied by nervous headaches. My kidney action was irregular and painful. I used Foley Kidney Pills for a few weeks and I am entirely cured of all this pain." Fisher & Streich, Portsmouth, Ohio.

Was Guest of Karl Zoellner

Philip Armstrong, a room mate of Karl Zoellner, when they attended school at Ann Arbor, spent Sunday and Monday with Mr. Zoellner.

Mr. Armstrong, who is a chemical tanner, just recently returned from Leeds, Eng., where he spent two years in the big tanneries in that city. He is to take charge of a new tannery now going up in Detroit.

Is Building New Houses

Cecil Miller is quite a carpenter as well as a lawyer. He is superintending the erection of a new house on his property on New Fifth street. He will erect another house for rent on the same property in the spring. This will leave no vacant lot on the square between Waller and Union streets. The property owners will petition to have the square paved this summer. Much of the expense of paving will fall on the city, as the Union street school grounds occupy several hundred feet of the space.

Another Dance To be Given

The Colonial Dancing club is figuring on giving another dance in Kendall hall in February. The club is greatly encouraged over the success attained last week. A committee will be appointed in a few days.

Anna Louise, little daughter of Ed Stahler, N. & W. express messenger, is very seriously ill with the whooping cough.

"I am all right now, thanks to Dr. Miles' Heart Remedy."

The same relief is ready for you. If you are sure you do not need it Dr. Miles' Heart Remedy helped Chas. Holmes, why won't it help you?

"I suffered with heart disease, and reading about Dr. Miles' Heart Remedy I got a bottle. Before I had taken the Heart Remedy I had pain at the heart at the night, and felt sick at my stomach. Whatever I eat made me feel worse, and my heart beat very fast. But thanks to Dr. Miles' Heart Remedy, I am well now. I eat good, sleep good, feel like a new man, although I am almost 68 years old. I was a soldier in the late war in Sheridan's cavalry, and was badly used up." CHARLES HOLMES, Co. G, 19th N. Y. Infantry, Walton, Delaware Co., N. Y.

Dr. Miles' Heart Remedy

is in thousands of homes as a reliable remedy to be relied upon in heart disease.

At all Druggists. If the first bottle fails to benefit, your money is returned. Ask any Druggist.

DR. MILES MEDICAL CO., Elkhart, Ind.

OUT OF HEALTH

is a very common expression.

Are you one of the unfortunates—and what is the cause?

There are hundreds of people right in this vicinity who have poor blood, are run-down, all tired out, with no strength, vitality or ambition.

We want to ask all such people to call at our store and get a bottle of Vinol, our delicious cod liver and iron tonic, which is made without oil and very palatable.

We claim it will make pure, rich red blood, and impart new life, energy and strength to every person who does not feel well. If it fails we will return your money—without question. Isn't this a fair and generous offer?

A case is reported from Leipsic, Ind. Mrs. C. R. Catlin was troubled with indigestion—was weak—all run-down. She says Vinol cured her stomach trouble—restored her strength—and made her look like a new woman. Anyone in her condition can get the same benefit from Vinol. Frank Amann, Druggist, Portsmouth, O.

Mother Is In The Shadows

Miss Barbara Theobald of East Ninth street, was called to Lewisburg, Ky., which is located back of Covington by a message announcing that her mother, Mrs. Mary Theobald was in a dying condition.

Mrs. Theobald, who is at the home of her daughter Theresa has been afflicted with a cancer for several years. The hand of death has preyed heavily upon this family in recent years.

Snooks Is Improving

E. L. Snooks, who was recently badly burned while at work in the C. & O. yards at Russell, Ky., is now recovering at a Huntington hospital. Many friends at Sciotoville and Wheelersburg will be pleased to hear of his improvement.

Can't Afford Special Train

The Chillicothe News says:

"On account of the railroad charging full fare to Portsmouth and return, and many people preferring to go at other times than that suggested for the special train, the Ministerial Association at its meeting Monday morning decided to make no further effort to secure a special train to the Sunday meetings next Friday."

WELLSTON FIRM HAS FAILED

Wellston, O., Jan. 24.—The hardware firm of J. P. Rice & Co. closed its doors Monday, having made a voluntary assignment for the benefit of its creditors. John L. Steele has been appointed assignee and Edmund H. Willis named attorney for the assignee.

'TIS EVER THUS IN CHILDHOOD DAYS

Point Pleasant, W. Va., Jan. 24.—Emma LeMasters, aged 7, picked up a railroad torpedo from the railroad track and took it home. Securing a hatchet she struck the torpedo. Emma is now shy a hand.

CAPT. SUITER LOSES WIFE

Ironton, O., Jan. 24.—Mrs. Emma Suiter, beloved wife of Captain S. J. Suiter, closed her eyes in everlasting sleep at 3 o'clock Monday morning at her home in this city.

The deceased was 66 years and one month of age and was born in the upper of this county. She had been married twice, her first husband, Daniel White preceded her in death.

Sermon Puts Him to Sleep

Squire Neal of Ironton, is given half a column in Ironton papers because after coming down to Portsmouth the other night to hear "Billy" Sunday preach, he went to sleep and awoke in Kenova, W. Va. The veracious newspapers say that the squire took the very next train out of Kenova for that dear Ironton.

Billy Sunday has had to face a good many hard stories but this one is the limit. Here it is said his sermon put a man to sleep and furthermore said man must have been driven towards drink for he woke up exactly half-way between two of the wettest spots on earth! (Note the exclamation point aln Sunday reported.)

It is clearly time for confession Squire Neal. Come now, speak up.

GET NO TRACE OF BOY

No trace of the whereabouts of Nathan Brenden, 17-year-old West Virginia lad who disappeared from the home of relatives soon after coming here last week. Persons are asked to phone any news regarding him to Cook's restaurant.

Dead Man Was From Adams Co.

Bloomington, Ill., Jan. 24.—The body of a man murdered near Rantoul in November, today was identified as that of Edward Earthall, a farmer of Winchester, Ohio. W. A. Hawbaker, of Mansfield, recognized the corpse. The authorities at Winchester have been notified and the body will be sent to that place for burial.

C. & O. BRAKEMAN LOST A LEG

John J. DeAtley, head brakeman on westbound C. & O. freight No. 95, while attempting to board a caboose at Maysville Sunday fell under the wheels and had his right leg so badly mangled that amputation was necessary.

Is Going to Chillicothe

Cartoonist Edgar Schilder, of the Blade, will leave Saturday for his home in Chillicothe. He has several excellent positions in view. Mr. Schilder has been in the service of the Blade for the past year.

Mrs. Thos. Haskins, who has been ill for the past year with pulmonary trouble, continues to hold her own.

Cal Burt, who has charge of an N. & W. extra track force at Kermit, W. Va., is at home for a brief visit.

A dog belonging to H. Pack, of Bertha P. O., went mad and had to be shot.

EATS WHAT HE LIKES AFTER TAKING FREE SAMPLE

It will be welcome news to dyspeptics to learn of a remedy that, in the opinion of thousands, is an absolute cure for indigestion and all forms of stomach trouble, and, better still, it is guaranteed to do so. The remedy is Dr. Caldwell's Syrup Pepsin.

We all know the value of pure pepsin in indigestion, and add to this some exceptional laxative ingredients and you have a truly wonderful remedy. Mr. T. W. Worthy of Forsythe, Ga., got to the point where he could not even eat or digest vegetables and after many years of seeking he found the cure in Dr. Caldwell's Syrup Pepsin. Mr. Rudy Kaemer of Moline, Ill., was in the same bad predicament with his stomach, took Syrup Pepsin and is now cured. Hundreds of others would gladly testify.

It is a guaranteed cure for indigestion, constipation, biliousness, headaches, gas on the stomach and similar complaints. A bottle can be had at any drug store for fifty cents or a dollar, but if you wish to make a test of it first send your address to Dr. Caldwell and he will supply a free sample bottle, sent direct to your address. You will soon admit that you have found something to replace salts, cathartics, breath perfumes and other temporary relieves. Syrup Pepsin will cure you permanently.

Dr. Caldwell does not feel that the purchase of his remedy ends his obligation. He has specialized in stomach, liver and bowel diseases for over forty years and will be pleased to give the reader any advice on the subject free of charge. All are welcome to write him. Whether for the medical advice or the free sample address Dr. W. B. Caldwell, 441 Caldwell building, Monticello, Ill.

BROTHER SIBLEY DOTES ON LIFE IN A VILLAGE

Brother Sibley of the Gallipolis Tribune, quotes the Pike County Republican as follows:

"Piketon is just the right size town to settle down in and enjoy life. Everything for the comfort of life can be bought here and ten dollars will go as far as twenty-five will in the large cities."

And then Brother Sibley, the regenerated, says:

"Sage advice, and worthy the consideration not only of the farmer tired of the farm, but of the man weary of the noises and distractions and temptations of city life as she is lived at Waverly, the county seat. But Piketon has no monopoly as a place in which to live at light expense in Pike county. There is Jasper, with its appeals to all singers of Sunday school songs; and Shyville, where the Shys live, with its dramatic club and its gun club that perforates the tin cans about town. Shyville sounds good to us, and full of promise. No doubt prunes and prisms are cheap there."

SPEAKERS NAMED FOR ANTI-SALOON MEETING

Columbus, O., Jan. 24.—Ex-Governor R. M. Glenn of North Carolina, Rev. Howard H. Russell, founder of the Anti-Saloon League of America and now its associate general superintendent, and John G. Woolley, famous temperance speaker and former Prohibition candidate for president are among the speakers announced in the provisional program for the two days' convention of the County Option and Law Enforcement League, Jan. 30-31.

Rev. Billy Sunday who is now conducting a revival in Portsmouth, will be the principal speaker the first evening, when Judge A. Z. Blair of Portsmouth, the chief figure in the recent exposures of the illegal purchase of votes in Adams county, is expected to preside.

Frances Ensign, president of the Ohio W. C. T. U.; James A. White, attorney for the Anti-Saloon League, and Charles Sheppard, prosecuting attorney of Guernsey county, will be other speakers.

Remedies are Needed

Were we perfect, which we are not, medicines would not often be needed. But since our systems have become weakened, impaired and broken down through indiscretions which have gone on from the early ages, through countless generations, remedies are needed to aid Nature in correcting our inherited and otherwise acquired weaknesses. To reach the seat of stomach weakness and consequent digestive troubles, there is nothing so good as Dr. Pierce's Golden Medical Discovery, a glyceric compound, extracted from native medicinal roots—sold for over forty years with great satisfaction to all users. For Weak Stomach, Biliousness, Liver Complaint, Pain in the Stomach after eating, Heartburn, Bad Breath, Belching of food, Chronic Diarrhea and other Intestinal Derangements, the "Discovery" is a time-proven and most efficient remedy.

The genuine has on its outside wrapper the Signature

You can't afford to accept a secret nostrum as a substitute for this non-alcoholic, medicine or known composition, not even though the urgent dealer may thereby make a little bigger profit.

Dr. Pierce's Pleasant Pellets regulate and invigorate stomach, liver and bowels. Sugar-coated, tiny granules, easy to take as candy.

START THE YEAR

with a loaf of our bread on your breakfast table. You'll find yourself eating as you haven't done for a long time. Want to know why? Just have your grocer to send some to your house every morning fresh from our oven and you'll know all right.

In sunshine, rain, snow or sleet you'll find my wagons on the street.

JACOB PFAU Wholesale Baker and Caterer. 455-457 East Eleventh St.

Help Make Portsmouth the Cleanest City in the State

BURN GAS TO HEAT. LIGHT AND COOK.

The Portsmouth Gas Co.

Both Phones. Seventh and Chillicothe Sts.

The Hibbs Hardware Co.

POPULAR PRICE HARDWARE STORE.

Builders' Hardware

CUTLERY, SPORTING GOODS, CABINET MANTLES, GRATES, TILE,

THE ORIGINAL TRIPLE EFFECT GAS HEATER,

EQUITY AND ESTATE GAS RANGES, AUTOMOBILE AND CARRIAGE HEATERS MECHANICS TOOLS.

PROMPT SERVICE. POPULAR PRICE HARDWARE STORE.

The Hibbs Hardware Co.

POPULAR PRICED HARDWARE STORE. West Second Street.

Handsome Bed Room Sets....

Brass Beds and separate Bureaus we are making a specialty of this week. One of our dainty bird's-eye maple sets for your spare room is what the fastidious house wife likes after house cleaning is over, when she can buy at such figures.

The East End Furniture Co.

1009-11-13 Lawson, Simpson Block.

Keep Your Skin Soft

And smooth by using Chap-a-Lac. Nothing better for chapped hands and lips. It is soothing, healing and antiseptic.

Prepared and recommended by

The Pure Drug Co.

The only Drug Store in the Turley Block.

For Reliable Plumbing Gas Fitting Steam Heating

and Electrical Wiring, Lamps and Material call on

The Tritscheller Co.

CONTRACTORS

For Slate and Tin Roofing, Galvanized Iron Work, Steel Ceilings, Hot Air Furnaces. If your roof or spouting leaks, call W. S. HANEY, 1019 Clay St. Phone 592. Best material and workmanship.

PIANOS

From factory to the home I have a complete line of the world's famous

SMITH & NIXON

Pianos now in stock. Come and examine them before buying elsewhere. Remember this is the only store where you can buy a strictly High Grade Piano at one price and that is the right price, not $125.00 to $150.00 added for agent's commission and expense.

R. P. Seiler

The only Reliable Home Piano Store. Seventh and Chillicothe St.

MEN'S SUITS TO ORDER

Hats, Caps, Shoes, Men's Furnishings, Handkerchiefs, etc.

LEMON & WHITE

Eleventh and Lawson Sts.

This is Where We Are At

109 GALLIA AVENUE.

Here you can hear every style of music from Rag-time to Grand Opera, and from the vaudeville artists to Grand Opera Stars. Call up.

KAY GRAHAM CO.

that the best place to get your winter suit and overcoat built to your measure is at

Schwartz's

Tailors, Hatters and Furnishers, Fourth and Chillicothe Sts. Heart of Portsmouth.

Special Sale on Hats, Shirts, Underwear and Sweaters now going on at J. W. RUSSELL'S

Quality

Will be remembered when price is forgotten.

ADAM PFAU Model Home Bakery.

CHESTER A. KERR Merchant Tailor, 917 Offnere. Home Phone B-740

Special attention given to dry cleaning, pressing and repairing.

$1.00 COUCH COVERS AND PORTIERES FOR 69c

JOHN VOELKER & CO.

Headquarters for Good Country Butter.

We can furnish you with all the butter and eggs you want. A. W. STAIGER, Ninth & Offnere Sts.

FOR THE FINEST DRUGS GO TO MILLER'S PHARMACY

Cor. Ninth and Waller Sts. Near N. & W. Ry. Depot.

Central Machine and Electrical Repair Shop

Successor to Jacob Brunner 28 WEST FIFTH STREET

Bell Phone 286 W. Home 241

Electrical Contractors. Repairs made on all kinds of machinery.

Agents for FAIRBANK'S VALVES. BRASS GOODS of all descriptions. BABBIT METALS of all grades. Lace leather, steam hose, etc. Gas Fitting, Installing, Heating Apparatus, Blacksmithing.

HAGER'S CARNATION CREAM

For Chapped Hands, Skin and a good preventative in rough weather.

JAS. A. HAGER, The Druggist, Corner Gallia and John. Home Phone 906.

THE INTERSTATE TRANSFER AND STORAGE COMPANY.

Omnibus and Baggage Transfer to and from all Trains and Boats, day and night. Moving Vans and Storage. Hauling of every description. All grades of Coal. Both Phones. Office Second and Jefferson Sts. Portsmouth, Ohio.

The Baltimore and Ohio South-Western R. R.

LOCAL TIME CARD.

Departures	Arrivals
No. 50 7 a. m.	No. 51 10:20 a. m.
No. 52 2 p. m.	No. 53 6:35 p. m.

All trains daily except Sunday.

Connections at Hamden with main line for all points east and west.

Fast freight service to all points. Business solicited. No trouble to answer questions.

J. E. SANDS, Agent.

BLAIR AGAIN BUSY IN ADAMS COUNTY

The much talked of war on Judge Blair's boodle probe in Adams county failed to materialize when his court and grand jury reconvened at West Union Monday.

Sixty more pleas of guilty awaited the judge's return, some made in person and others by letter and he spent the day imposing the usual fines and costs of $10.02 and five years' disfranchisement.

The scenes differed little from those when the probe was in full swing and penitent ones rushed into the county capital to confess their sins.

The nearest approach to a fight upon any of the indictments were the preliminary moves of State Senator Sam L. Patterson, of Waverly, who had been retained by a few private clients to see if they could be restored to citizenship. Judge Blair found him examining the records Monday and assured him he welcomed a test case. He suggested that they make one out of the first case resulting from the probe and so it was agreed that Jesse Grooms, a West Union young man, who was the first Adams countian to plead guilty to a boodle indictment, have a friendly suit brought in the supreme court. Patterson fell in with the idea and Attorney General Timothy Hogan was at once communicated with.

The grand jury Monday reported 42 more indictments and the grand total now exceeds the 1500 mark. The latest batch came through an unexpected channel, namely, the appearance before the grand jury of two leading party workers who had been absent from the county. They were Alva Lewis, a Republican, and brother of County Commissioner Blaine Lewis, and Clinton Garrett, a Democrat. One left the day after the November election and the other on the day following the opening of the probe. One has been staying at Danville, Ill., and doubtless the probe started there had a disquieting effect upon him.

At any rate both read of Judge Blair's promise of immunity and decided to return and tell all. The 43 new indictments was a direct result of their return. Most of the newly indicted ones live in the southern part of the county.

Judge Blair, in his charge to the jury Monday, said he had information that there were some persons who, in appearing before the jury, had not divulged information they were known to possess. He favored giving these one more chance and if they failed to avail themselves of it the only thing for the grand jury to do was to indict them.

It develops that the officers conducting the election probe at Danville, Ill., had corresponded with Judge Blair and the various Adams county officials before starting their investigation. This they are now conducting along lines exactly similar to the Adams county probe.

Much disappointment is expressed by Adams countians over the fact that the Scioto county probe thus far has been without results. These persons, Judge Blair is assuring that the probe will be made as thorough as possible, but there seems little to find here.

Attorneys A. R. Johnson, S. A. Shively, C. C. McCoy and C. E. Roebuck left Monday for Columbus to look up the legal status of the extra allowance demand made by County Clerk O. G. Gorman. Two of the attorneys represent Gorman and the others be one of county commissioners.

In charging the jury Judge Blair alluded to the visits here of several politicians from outside the county last week. He told the jury to pay no attention to talk that has come as a result of the activities of politicians. "It has come to my ears," he continued, "that a number of men living in Adams county profess to fear that the records of the case will not be written up on time. There is nothing in such talk. I want to say that the records can be and will be made up in ample time. There has been plenty of information from this court and I want you to find out who is responsible and stop it, whether he be a court officer or not."

Wild Rumors Is Started

The accident to a boy tramp at Tenth and Offnere streets, and mention of which is made elsewhere, caused all sorts of wild rumors to be started Tuesday. Some had it that a man had been killed, others were that a man had been electrocuted at the power plant.

Jos. Jeangarnot has arrived here from West Brooklyn, Ill., for a visit to his brother-in-law, Leo Sommer and other relatives.

Miss Gould And Her Lord

This is latest photo of Miss Vivian Gould and Lord Decies, who will be married Feb. 7 at St. Bartholomew's church, New York City. Miss Gould is a daughter of George J. Gould.

SEARCHLIGHT TURNED ON SPOONING COUPLES

Woe unto the spooning couples who have been in the habit of promenading along the footpath at the foot of Union street near the landing of the Peerless ferryboat. Recent acquisition of a powerful searchlight on the ferry has brought a stop to the nocturnal practices and the young ones are now on the outlook for other trysting places. Beware of the light of the silvery moon, is a warning observed no more than beware of Capt. Davis' searchlight. The acetylene eye is used to light the road to the ferry for the benefit of the boat's patrons. With one sweep the light illuminates the entire territory from the river north to Second street, and evening passengers on their way to Fullerton from this side of the river need not be afraid of the dark, for darkness there is none.

The big searchlight has become quite popular with Fullerton residents.

Ironton Is Coming Six Hundred Strong

Ironton, O., Jan. 24.—The N. & W. officials, who announced that the rate to Portsmouth for the Sunday meeting Tuesday evening would be $1.10 for the round trip, were led to see the errors of their way and Sunday they sent word that they would make a special rate of 55 cents for the round trip and this feat means that 600 or more people will go to Portsmouth to hear the good evangelist.

R. S. Wiseman, who has the matter in charge, had the names of over 400 people Monday evening who expect to take the trip, and when it becomes generally known that the rate has been made one fare for the round trip this number will be greatly augmented.

The Eve Star shoe factory, many of whose employes formerly lived in Portsmouth, closed down at 3 o'clock so that all the factory people who wish to can take the trip.

Rev. Weaver, of the Symmes Creek Methodist church, Rev. Carr, of the Coal Grove M. E. charge and a large number of their congregations will help swell the crowd.

The train will leave Ironton at 5:45 o'clock this evening and will leave Portsmouth at 10:30 o'clock.

The Red Men's band will accompany the excursionists and the River City band will meet the Ironton party at the depot and accompany it to the tabernacle where seats will be reserved for the Irontonians.

CLUB TO MEET

The Brotherhood Club of All Saints' church have arranged to hold a meeting Thursday evening at the church to discuss the plans for the gymnasium the church is considering. All of the members are expected to be present.

Family Had Reunion

The 15th birthday anniversary of Mr. John Sayre of Nort[illegible] was celebrated Wednesday [illegible] a family reunion being held [illegible]

Harry B. Keyes, [illegible] the Ironton Tent House Company, was in County Auditor's office on business, returning home that day evening.

Underwear sale at Haas.

Dotson Is Released

Spencer Dotson, the negro hod-carrier, accused of beating his wife, was dismissed by Mayor Searcy Tuesday as it was proven he was only trying to restrain his wife who was drunk.

John to Hear B. Sunday

John Hamer, veteran farmer of Vernon township, was in the city bright and early Tuesday morning on business. He will represent his township at the Sunday meeting Tuesday evening.

Eddie's Nose Has Gone Bad

Eddie Schaefer, the suave young pharmacist, is nursing a pet on the end of his proboscis, causing him no end of trouble. The pain was allayed somewhat on Tuesday, when it was discovered that his partner, Ed. Wellner, of the Home Lunch Company, is also afflicted with a few pet boils on his neck.

Proved His Innocence

Elmer Wyan succeeded in convincing police officials Tuesday of his innocence of the charge of having "touched" White Wing John Henderson of $1.75 and he was dismissed.

TO CURE A COLD IN ONE DAY Take LAXATIVE BROMO Quinine Tablets. Druggists refund money if it fails to cure. E. W. GROVE'S signature is on each box. 25c.

Refers To Evans

The current issue of The American Magazine contains an able article on taxation by Albert J. Nock. A very complimentary reference is made of Capt. N. W. Evans' efforts on taxation lines in Scioto county, a special paragraph being noted to his monumental labors.

HAS SOLD HIS PROPERTY

William M. Bennett, a cabinet maker, has disposed of his East Eighth street residence property to Mrs. Theresa List, and is going west for his health.

The Haas Clothing Co. are cleaning stock by their semi-annual clearance sale.

California
New Orleans

At this season of the year, a most delightful route. No snow, ice or cold weather, and the very best service through Houston, San Antonio, El Paso, New Mexico and Arizona to Los Angeles and San Francisco.

The South Pacific Co. electric block signal insures safety.

Double daily service has oil-burning locomotives—no dust or smoke—and is equipped with vestibule Pullman drawing room sleepers, combination library, buffet observation cars, cafe cars and dining cars. Through semi-weekly tourists' sleepers Cincinnati to Los Angeles and San Francisco.

Also ask for literature on Louisiana lands.

For all information, address

W. H. CONNOR, Gen'l Agt.,
Cincinnati, Ohio.

You Can't Buy Confidence

There's something in every man's heart that will not yield to the possession of any amount of mere wealth and that's his right to trust in a man who has proved himself worthy.

This bank is trusted, not because it has money, but it has money because it is trusted and has deserved every trust will be fulfilled for nearly fifty years.

However wide your financial affairs widen, or however little, you can be the bearer of this invested instruction in business successfully since 1861.

The First National Bank
Second and Chillicothe Streets.
Capital and Surplus ..... $ 400,000.00
Resources over 2,000,000.00

On Way To Colorado

Word received Tuesday by Mrs. Frank L. Sikes from her husband stated that the message announcing the death of his mother, had reached him at Lubbock, Texas, and that he was hurrying to Cripple Creek, Colo., to attend the funeral which occurred there on Monday.

Big Sign To Go Up

Grady and Schwable, the West Second street sign painters, took measures Tuesday for a new sign on the building of the Carroll Manufacturing Company, at Third and Gay streets. According to plans, the sign will run the entire length of the factory building just beneath the roof, where the Mitchell sign is located.

A Dependable Fountain Pen

The Waterman Pen which we sell is not only extremely serviceable, but also commends itself to the user by its easy, throat, feed and the smoothness of its travel over the paper.

It may be had in sizes ranging in cost from $2 to $6, in soft, medium and hard points, also in stub. It is one self-filling pen that does all you expect of it.

Albert Zoellner
Jeweler & Optician,
Third and Chillicothe

A Complete Drug Store

That is just what we have here—one to which you can come for anything in the druggist's line and not be disappointed.

A great stock!

Yes, ten thousand and one different articles. Some are called for fifty times a day; others once or twice a year.

But we must have them all, because you expect to find them here.

Proprietary medicines of all kinds. Toilet and sanitary articles in great abundance and variety.

All prescriptions filled with accuracy by graduate pharmacists of long experience.

WIN NYE
Fourth and Chillicothe.

GIVE US YOUR ORDER

Dressed turkeys or chickens or anything you may need for your Sunday Dinner.

MODEL GROCERY,
BRUCH & HURTH.
Both Phones 121-123 Gallia

Have You Any Mantle Troubles? USE BLOCK INNERLIN LINED MANTLES and Your Troubles are Over
PATENTED-REGISTERED
Double outlast its ordinary mantles. Will save 75% on your mantle expense. TWO COMPLETE GAS MANTLES IN ONE. PRICE, 25 CENTS.
GET ONE TO TRY WITHOUT COST. Save the box covers from 12 Block Vy-tal-ty Mantles—the best 10 and 15-cent grade of mantles sold—take them to your dealer, or send them to us, and get a Block Innerlin Lined Mantle free.
For sale at Hardware, China, Plumbing, Drug, Grocery, and Department Stores. Dealers write for our Descriptive Circular and New Catalogue.
THE BLOCK LIGHT CO., (Sole Mfrs.) Youngstown, Ohio
Headquarters for Incandescent Mantles, Burners and Supplies of every description, Gas, Gasoline, Kerosene, High Pressure, etc.

NEW SPRING GOODS
At The Old Reliable Store

New Percales in new spring patterns, light and dark effects; the best percales made at, yard 12½c

New Tolle du Nord Dress Ginghams

In all the new spring styles, in checks, plaids and stripes at, yard 12½c

Barnaby's Thomcroft Dress Ginghams; regular 15c value for, yard 12½c

New Poplins, Madras, Sheetings, Cambric Muslins and Linens.

Fine Madras, regular 18c value, reduced to, yard 12½c

Fine 40c Dress Ginghams reduced to, yard.. 8c

A. Brunner
SECOND AND MARKET STREETS.
Bell Phone 439 W. Home Phone No. 120.

Harness
Of Quality at Low Prices

The Harness business is the largest department of our store and you will find sixty different selections. We carry a large line of harness parts and Horse Collars and at Prices lower than the lowest.

DAVID STAHLER
VEHICLES AND STOVES
West Second Street.

Lehman's Shoes

Portsmouth's Population

Was 17,870 ten years ago. Today it has a population of 23,481.

The Central Hardware Company was established ten years ago at 311 Chillicothe street, now we occupy the entire building at 29 Gallia Street.

We have added many new lines of goods and increased our stock so that we can truthfully say we have kept pace with the improvement and growth of our Peerless City.

We have been running a Gas Mantel Sale—sold 500 of them and what's left will go at the same price.

The Central Hardware Co
29 Gallia St. Phone A-569
Half Block East of Postoffice.

THE FAMOUS
Manhattan

One of the best and up to date Restaurants in the city. Special dinners Sundays and Holidays. Our plank and club steaks are up-to-date. Filed Chateaubriand Tenderloin and all kinds of Hotel meals.

Special evening meals from 5 to 7:30.

Manhattan Restaurant
Mahares Bros, Proprietors
18 Gallia Street.
Both Phones.

Eugene E. Knox
Masonic Temple.
Insures anything Insurable.

Norfolk & Western

Schedule in Effect January 1, 1911.

Kenova District—Eastbound.

No. 18, Daily ..... 7:00 a. m.
No. 16, Daily ..... 11:45 a. m.
No. 32, Daily ex Sun. 7:28 p. m.
No. 4, Daily (fast) 12:01 a. m.

Columbus District—Westbound.

No. 3, Daily (fast). 3:47 a. m.
No. 33, Daily ex Sun. 7:25 a. m.
No. 15, Daily ..... 3:35 a. m.

Cincinnati District.

No. 24, Daily (fast). 4:00 a. m.
No. 35, Daily ex Sun. 7:30 a. m.
No. 37, Daily ..... 2:20 a. m.
No. 25, Daily (fast). 3:40 a. m.

Cincinnati to Portsmouth

Lv. 6:50 a. m.... Ar. P. 10:25 a. m.
Lv. 8:45 a. m.... Ar. P. 11:20 a. m.
Lv. 5:40 p. m.... Ar. P. 9:30 p. m.
Lv. 8:00 p. m.... Ar. P. 11:00 p. m.

Daily.

Pullman sleepers and N. & W. cafe dining cars on all through trains.

For further information, apply to S. H. Adams, Passenger Agent, 420 1-2 Chillicothe street. Two phones: Home, 47; Bell, 67.

Whitman's Chocolates

A fresh lot of Whitman's Famous Chocolates and confections just received. Try Whitman's "Instantaneous" Chocolate.

Very Respectfully,

The Fisher & Streich Pharmacy
PHIL M. STREICH, Prop
Opposite Postoffice.
Phone 41.

SCENE FROM "THE WOLF," THE GREAT PLAY AT THE GRAND, MONDAY, JAN. 30TH.

STATE LEAGUE FUTURE SEEMS TO BE IN DOUBT

Lima, O., Jan. 24.—The circuit of the Ohio State for 1911 is still as much in doubt as at the close of the playing season last season. The local situation is unchanged from a week ago when H. G. Wemmer, A. J. White, Harry Wright and a half dozen other capitalists, agreed to give $500 toward a local corporation to handle the club's affairs, if Lima would raise $2500. An offer of $2500 for the franchise was made the Columbus American association owners, and turned down. The local capitalists feel this is all the players are worth, there being other men except the right to continue in the league.

W. H. Watkins, of Indianapolis, is still willing to place the Newark club in Springfield, O., provided Lima stays in the league. Hamilton is ready to enter the circuit if Springfield and Lima are included, and the circuit composed of Lima, Marion, Springfield, Hamilton, Portsmouth, Chillicothe or Lancaster. The plan to take in Parkersburg and Charleston, W. Va., has virtually been abandoned, and the league if it floats a pennant in the spring over the Portsmouth park, will be a six club circuit and make no effort to expand to an eight club organization. Talk that Sandusky will enter, and that Newark fans would finance their own team is not taken seriously, as Newark was a dead card the first part of last season and carried by the league itself until Watkins took over the franchise. Sandusky gives too much mileage extending the league from lake to river and with no cities close for stopovers.

HAMILTON IS A COMER IN OHIO STATE LEAGUE

Si Straus, who returned Sunday from Hamilton, says the fans of the city are enthusiastic over the prospects of breaking into the Ohio State league.

Mr. Straus gave out the news that work on the formation of a company to take charge of the club's affairs will be started Wednesday. A stock company is to be formed and no trouble is expected in getting the necessary stockholders.

"It's a great little city and the fans over there are loyal," said Mr. Straus Monday.

"Hamilton will make a working in addition to our league. They have a fine park and the fans are warming up to the proposition of getting league baseball, in fine shape. Hamilton will be there with a good club when the bell tapes."

While there the past week Mr. Straus was selected vice president of the Ohio News league, which comprises six first class amateur teams. He is to be a stockholder in the Hamilton league team. He says that city will draw from 3000 to 4000 every Sunday.

LEASES PARK AT SPRINGFIELD

Cincinnati, O., Jan. 24.—Springfield is evidently assured of a berth in the Ohio State league, for W. H. Watkins, owner of the Indianapolis club, today secured a lease on the Murray street diamond, and work on the erection of stands will start as soon as the weather permits. The present plan is to place the league in eight cities, including Springfield and Hamilton. The situation in Lima is unsettled, that city may be left out and the franchise turned over to Mr. Watkins. If this is done the circuit will continue with Springfield.

WEINY COMES MARCH 1ST

John Weinberg, the chubby little backstop, will arrive in the city March 1st. He expects to put in six weeks of strenuous work before the bell taps and he wants to do his training in the River City. Just now he is the boss of a fish and oyster stand in one of the Philadelphia markets.

Water Wagon Says Larry

Long Larry McLean is only going to spend two weeks at Hot Springs this spring. Larry says it pays to ride the water wagon.

Has Real Fight

Fighting Kennedy has a real fight on his hands in New York when he meets Patsy Brannigan this week in a 10 round bout. If Kennedy wins, the victory will mean about $1000 to him. He is doing some real training for this fight.

Glad Hand To Mr. Straus

Si Straus is in receipt of a letter from R. W. Read, president of the Ohio State league.

Mr. Read warmly congratulates Mr. Straus on his entrance into the baseball field in Hamilton, O. Read knows of his hustling qualities and he is confident now that Hamilton will have a good team and that the business end of it will be systematically conducted.

Have Joined Hold-Out Club

Fred Potts, right fielder, and Frank Wolfe, first baseman of the Chillicothe Bales, have joined the hold-out club. Potts is anxious for his release so he can get in faster company.

ANDRES SIGNS CONTRACT

George Andres has just signed another contract to play in Sioux City. It is said that it calls for a salary of $325 per month.

George will be field captain of the Packers. Here is a lad who is always in the game and is a favorite all over the Western league.

Fromme to Get in Shape

Art Fromme, one of the Red's twirlers, will leave in two weeks for Hot Springs. He says he is going to deliver a high class brand of goods this season. Last year he got by on a rain check.

Gossip About Branch Rickey

A Detroit paper says Ossie Stock's line of talk over Branch Rickey, once with the New York Americans, back to the minors. Men who are on the inside will tell you that his arm went back on him. Rickey could not throw to a spot he aimed at and became useless as a catcher.

DR. EDWARDS IS IN THE LIST

The current issue of Forest and Stream gives the amateur averages for the trapshooters during the year 1910, and in the list the name of Dr. F. M. Edwards, of this city, is well to the fore with a record of 1850 dead birds out of a possible 4250. Dr. William Shattuck, of Coal Grove, is also among the leaders of the country's amateurs, with a record of 4460 out of a possible 4900. Dr. Edwards' average is 6357 and Dr. Shattuck's is 91.14 for the season, which is certainly shooting some.

Attended Funeral

Mrs. Harry Hagen Harvey came down from Huntington this morning to attend the funeral of her cousin, the late Lou Sanford.

THE COLUMBIAS MADE FINE BOWLING RECORD

Monday night was a bowling fest for the teams of the Peerless league, three teams participating in the sport. Both the Columbias and the Invincibles finished the season. The Columbias took all three games from the Invincibles and the same score which the Invincibles put up with the Columbias was sufficient to cop all three from the Pilgrims.

The Columbias were easy winners of the championship. Out of the 45 games rolled, the champions won 41, losing but one game to each of the opposing teams during the season. The scores:

Columbias.	1	2	3
Prediger	170	142	165
G. Wilhelm	189	157	145
Walters	200	177	152
Wanless	157	141	171
Seiler	201	191	157
Totals	917	811	783

Invincibles.	1	2	3
Scheiber	175	205	115
Beresford	179	137	128
Gemperline	123	139	146
Bittner	159	196	112
Malvanzos	188	115	170
Totals	824	792	671

Invincibles against the Pilgrims, the Invincibles' score being the same as the Columbias:

Pilgrims.	1	2	3
Hodge	156	110	132
Lloyd	127	130	149
Wertz	150	118	125
J. Wilhelm	121	157	184
Schibler	102	148	124
Totals	656	713	654

Bowlers Clear Forty Dollars

Local bowlers cleared over $40 on the tickets they sold for 10 cents, which were good for admittance to the Columbia and Orpheum picture houses. Over 800 were sold, but many of them were not turned in.

Comes To The Funeral

Dr. Roy Locher arrived home Tuesday from Baltimore where he is now practicing in a big hospital there, to attend the funeral of his grandfather, the late Louis H. Blomeyer.

Club Rooms Repaired

The Alhambra club rooms, which have been undergoing repairs and improvements, will be completed this week and will be ready for occupancy by Sunday.

John Brassett, of Columbus, was a business visitor in the city Tuesday, and also called on several personal friends.

NOTED SINGER TAKEN SICK IN PARIS

Paris, Jan. 24.—Mme. Melba, the famous soprano opera singer,

MME. MELBA

is seriously ill at the home of friends in Paris in the Boulevard Malesherbes. She was attacked by the grip, and complications have set in.

The Huns Clothing Co. are cleaning stock by their semi-annual clearance sale.

Ankle Is Broken

Mrs. Barney Conners' mother, Mrs. Lydia Clark, wife of Mayor J. H. Clark, of Jackson, while going to a neighbor's Sunday afternoon, slipped on the snowy pavement, breaking her ankle. She was carried to her home, a physician called and the injured member made as comfortable as possible.

SLOT MACHINES BANISHED

Following the example of Mayor Yaple, of Chillicothe, Mayor Gillingham, of Wellston, has banished all slot machines from that city.

James Likes To Roam About City

James Turner, 14-year-old son of J. H. Turner, of No. 80 Gallia street, was before Probate Judge Beatty on Tuesday morning on a truancy charge preferred by his father.

Mr. Turner, who is a cripple, puts in double time at his work and is worried very much because the boy does not go to school. He claims that the boy puts in the greater part of his time roaming about and of late has been in the habit of staying out until 12 o'clock at night.

The judge gave the youngster a suspended sentence in the Lancaster reformatory and sent him home with his father with the injunction to walk in the straight and narrow path hereafter.

Noonday Meeting At The Excelsior

Mr. Sunday met over 500 of the employes, men and women, of the Excelsior shoe factory at the noon hour Tuesday and addressed them on the subject of the relationship between employer and employe, making a spiritual application.

The meeting was held in the stock room and all manifested great interest. The employes seemed greatly pleased that Mr. Sunday had come among them and many pressed around him to shake his hand. There was a brief service of song and prayer offered.

The evangelist is greatly impressed with the magnitude of our factories and the intelligence of the employes.

Emily Is Ready For Inspection

The ferryboat Emily which was cut down by the ice last winter and was succeeded by the upper ferry trade by that splendid boat, "The Peerless," is again ready for service. The craft was a pretty bad wreck but the machinery was found to have been but slightly damaged and but little trouble was experienced putting it in good running order, following the raising of the hull. The boat was completely overhauled and is now in first class shape for the government inspection which will be held Wednesday by Inspectors George W. Damarin and John Eaton of Cincinnati.

If the inspection warrants the craft will at once be put in commission in the upper ferry trade temporarily while "The Peerless" is doing excursion duty between this city and Greenup, Vanceburg and other river towns.

RIVER NEWS

The Ohio river is falling very slowly here on account of a rise which is coming out of the Kanawha. The stage recorded on the local gauge Wednesday was 26.0 ft. at 2 p. m.

Boats Wednesday will be the Tacoma for Cincinnati at 5 p. m. and Greyhound for Huntington at 2 p. m.

Capt. Ernest Salter, of Proctorville, was an Ironton visitor Monday en route to Portsmouth on business. Capt. Salter's boat has been laid up for several weeks and he has been putting in his vacation by overseeing the erection of a new home in place of the old home, recently burned.—Irontonian.

Its Up to McGuire

An item appearing in the Ironton of Tuesday morning read to the effect that "William McGuire and wife, who had been recently married, visited there Sunday."

It was all news to Bill's local friends that he was married Sunday and they did not know which to fear the worst, the veracity of the report concerning Billy's marriage or the trouble the item will cause if not correct.

WILL NOT TAKE BACK WIFE

U. S. Cornutte, city fireman who was one of the central figures in the near tragedy of last Thursday night denies that he and his wife are on good terms and expect to go back together again. He says that they were together on Sunday at their home but that they were only packing their goods for storage. Mrs. Cornutte has returned to Catlettsburg. Mr. Cornutte says that he has as yet made no plans for the future.

Baby Girl Born

Dr. Harry Schirrmann of West Eighth street, who is the right hand man for Billy Butt-In, the Times' weather man, when it comes to dishing out popular weather for the ball fans, is just a little wee bit the happiest man in the Peerless City. He used up at least 9½ gallons of gasoline while speeding his Buick around the city Tuesday morning passing out the cigars to his friends. Of course, the Doctor did not have to tell his friends what had happened. That smile which could be seen ten blocks away gave the secret away and the first question to be asked was, "What is it, boy or girl, Doc?"

With his right hand extended for the hearty clasp and the left full of cigars, he would shout, "It is one of the sweetest little girls that you ever saw."

Rehearse For Minstrels

Rehearsals for the Alhambra minstrels, to be staged at the Grand on Washington's birthday, are being held twice and three times a week in the Massie block. Next Sunday at 2 p. m. a dress rehearsal is to be held on the stage at the Grand and all participants are urged to be on hand. The tickets for the minstrel were placed on sale Monday and the boys report unusual premature success.

WANTS TO GET POSSESSION OF BABIES

Mrs. Browning of Scioto street, mother of Will Browning, who is held for the Columbus authorities on a non-support charge, called at police headquarters Tuesday. She asked the aid of the officials in securing the custody of her grandchildren at Columbus, declaring that the mother ought not to retain them.

All overcoats reduced in price at The Huns Clothing Co.

Isaac Smith, an old soldier, en route from Toledo to his former home in Ironton, was given lodging at the city prison Monday night.

Lehman's Shoes

Majestic Theatre
(The Home of Quality)
Monday, Tuesday and Wednesday
THE RIGHT SHOW FOR THE RIGHT PRICE.
Monday, Tuesday, Wednesday.
BLAMPHIN AND HEHR
High class singing.
ETHEL RAY
Vocalist and dancer.
LAUDER AND KISCADEN
Comedy sketch.
HANEY AND LONG
Refined singers and dancers.
All seats 10 cents.
Matinee and night.
Souvenir matinees every Monday and Thursday. A Fine Rocking Chair to lady purchasing the largest number of tickets Monday and Thursday.

Sun Theatre
Monday, Tuesday, Wednesday.
Sun Approved Vaudeville.
THE BAKER STOCK CO.
—Presenting—
CONFUSION
A LAUGH TO EVERY MINUTE
SOUVENIR MATINEES
Monday and Thursday every lady get a souvenir.
BISSELL CARPET SWEEPER FREE
Every souvenir matinee one carpet sweeper given away free to the lady purchasing the greatest number of tickets of admission for the matinee that day.

LOOK FOR the big STAR
Matinee 1:30 p. m. to 5.
Evenings 6:30 p. m. to 10:30.
Admission 5 cents.
No. 18 Gallia.

Visit the Old Orpheum Theatre for the best moving Pictures in the city. Three new reels changed every day. The best singing with the very latest songs. Illustrated Alfredo. She is nothing at the popular show house.
Potts & Coyn

The Experience of Nurses is
If their patients would take in time a reliable liver and stomach medicine like Schenck's Mandrake Pills there would be 90% less sickness. A box will prove their curative properties in stomach and liver diseases — indigestion, constipation, malaria, heartburn, jaundice, etc. Wholly vegetable—absolutely harmless, plain or sugar coated—25c a box. Sold everywhere. Send a postal for the free book, and diagnose your own trouble.
Dr. J. H. SCHENCK & SON, Phila., Pa.

COLUMBIA
THREE PICTURES TODAY---COMEDY, SCENIC AND DRAMA
"DR. CUPID," one of these roaring "VITIGRAPH" comedies; "THE TYRANNY OF FLORENCE," a strong drama of ancient oppression; "HUNTING THE CHAMOIS," a very beautiful picture of mountain scenery in the "SWITZERLAND ALPS." MR. DE BRUIN sings today, "JUST ONE DAISY LEFT" Illustrated.
Matinees 1:30 - 5:00
Nights - 6:30 - 10:30
ADMISSION 5 CENTS.

LIVELY ARGUMENTS OVER THE DEAN BILL

Columbus, O., Jan. 24.—Speakers for and against the passage of the Dean bill amending the county option law were heard by the senate committee on temperance Monday night in the presence of a large gathering of partisans of both sides.

The most striking thing was the absence of the bitter feeling that characterized the debates over the Rose law three years ago.

The debate was opened for the Dean bill by James Woods of Cincinnati, a one-armed cigarmaker, who has represented organized labor in the legislative body here.

He presented the resolutions adopted by the conventions of the Ohio Federation of Labor at Hamilton, Dayton and Toledo, asking for relief from the Rose law because of the many members of that body it had thrown out of employment. Mr. Woods presented an array of figures taken from the records of the union, showing that 1200 cigarmakers, 1800 glass blowers and 1200 brewers had lost their places, and that there were similar heavy losses in other branches of business allied with saloons. The tobacco trade suffered most, because 90 per cent of the cigars and 70 per cent of the manufactured tobacco sold was disposed of in saloon. The distilling and brewing industries represented an annual distribution of $400,000,000 and supported many thousands.

How the Anti-Saloon league can say that it makes a working man happy by making him a tramp he could not understand. The same men who fought for these temperance bills he had seen stand against the extrication of women and children from the thralldom of the factory and the mine, and he quoted as an instance their alleged reduction of wages in the shoe factories of Portsmouth after the dry election, the workers being told that with the saloons shut they did not need so much to spend.

W. B. Anderson of Portsmouth, a retail merchant on a very large scale, quoted letters sent out by manufacturers there to business men regarding the operation of the local option law, and said that all agreed that it was beneficial. He denied that the shoe strike grew out of wage questions, but because of the discharge of certain testers.

Business was better than under any "wet" law.

Mr. Anderson said that retail business in Portsmouth was improving because of the Rose law and said there was a petition with 1000 signers in the express office ready to be delivered.

Opposed by Lilley.

The fight for the opposition was opposed by Lemuel D. Lilly of Columbus, one of the Anti-Saloon League, who repeated his often delivered legal argument providing that the retailing of liquor is an evil. Objection was made to the Dean bill because it deprived the people of a weapon of self-defense. The bootleggers and blind tigers of the state were behind the measure because they will not reform and want the laws of the state brought down to their level. Mr. Lilley also devoted some warm remarks to the Personal Liberty League as an organization and then insisted that the county unit was fair because of the liquor dealer did not confine himself to the municipality or township, but sold everywhere, while the tax gatherer collected from all residents alike.

The question, he asserted, should be put over the constitutional question, where it would come up in spite of back sales. As for permitting the people to vote again under the Rose bill he dared the brewers and distillers to try it. The law would be given a fair trial before the people by letting them vote as to whether it was a success or failure. What was needed was more law enforcement. Newark had more in the last six months than she had in any six years of her existence under any liquor laws.

C. Homer Durant charged the Anti-Saloon League and its officers with inconsistency, hypocrisy, vindictiveness and kindred offenses. He said they habitually changed their unit, and having declared the county the ideal unit, they were preparing for a state-wide prohibition. "This was only halted," he said, "by the entrance on the field of the Personal Liberty League."

The committee is expected to report the bill out favorably on Wednesday and it will come up for passage next week.

China Swept By Bubonic Plague

Peking, Jan. 24.—The bubonic plague is spreading its silent, deadly way across the Chinese empire and Manchuria. This disease has passed inside the city walls, and the crowded, insanitary neighborhoods have of course been the worst sufferers. Spread by rats, which carry the germs of the malady, the plague is most difficult to stamp out or even restrain within given limits, and the lives of American tourists, business men and mission workers are endangered. The unhealthful towns along the rivers like the Yangtsekiang, Yellow river and the Hoangho, are prolific breeding places for the disease, and in and about Mukden, in Manchuria, the authorities seem utterly incapable of successfully fighting it. The foreign missionaries, chiefly the Americans, are leading in promoting effective means of combating the insidious malady. Owing to the spread of the plague in Manchuria there has just been held in Peking a conference of physicians of the foreign legations and missions and a number of Chinese, who decided to recommend to the government the institution of a five days' quarantine of first class passengers at the Great wall until observation camps can be established at Harbin, Mukden and Shanhikwan and the immediate cessation of second and third class passengers. All passes through the wall will be closed and guarded by soldiers. There are almost no doctors among the afflicted in Manchuria and a large majority of the sick are dying unattended. Segregation is not being practiced. The first death in Peking since the outbreak of the present epidemic of bubonic plague occurred in a missionary hospital Jan. 20. A number of Americans and Europeans, most of them women and children, are leaving the country.

Prodigal Came Back, But Is Turned Away

Jackson, Jan. 24.—This is a case where the prodigal didn't work out and the fatted calf was not killed.

Returning home after an absence of 31 years, Clifton Miller, a former Jackson boy, was turned from the parental door as an imposter. Miller, when a boy of 13, was reprimanded by his father, the late George Miller, for some youthful misdemeanor. Resenting his punishment, the boy ran away from home that night and, not having been heard from since, was mourned as dead.

In the meantime every member of the family except the mother, Mrs. Eliza Miller, has died and she has been living alone. A few nights ago a stranger appeared at her door and said he was her long-missing son, the mourned-for Clifton. The aged woman, however, failed to recognize the man as her son, whom she had so long believed dead, and, being naturally suspicious of strangers, asked him to go away until she could get the advice of her friends.

The next day she found from relatives that the man had visited them also, and they were sure, beyond doubt, that he was Clifton. She then became convinced that perhaps after all he was her son, and sought him, ready to give the necessary tests that would prove or disprove his identity. Relenting at first, however, Miller disappeared as mysteriously as he came, and no trace has been found of him.

Relatives have learned that since Miller's absence he has married, has a family and is a prosperous business man in a Southern City.

James P. Campbell, of the Kettler Clothing Co., of Ironton, was in the city visiting friends Sunday evening.

Blood Impurities Surely Go

Many Times Readers Needlessly Suffer.

Dr. Wright's Rapid Restorative Will Make You Feel Fine.

Blood impurities [illegible] cause [illegible] early spring.

[illegible] NOW [illegible] of [illegible] and kidney troubles.

Rapid Restorative has a world-wide record of purifying the blood and cleansing the entire system of the accumulated waste.

It acts directly on the stomach, liver, kidneys and bowels and [illegible] digestive system.

Mrs. Eliza Harlan, Map Hill, O., says: "I was run down in health till I felt weak and [illegible]. My family doctor said I had kidney trouble and liver complaint. I finally began using Wright's Rapid Restorative. [illegible] a world of good. I now feel like a new man, with a gain of 15 pounds and have life and energy enough for [illegible]. I recommend it for all needing a blood purifier."

Wright's Rapid Restorative [illegible] spring [illegible] Be sure you get Wright's as other will give you [illegible] satisfaction. Trial size 50c, regular size $1. For sale by Fisher & Streich, Portsmouth, Ohio.

Bennett Means To Pay All Creditors

George Bennett, former landlord of the Hotel Portsmouth, has written a letter to The Times from Cincinnati which he asked this paper to publish. It follows:

Cincinnati, O., Jan. 23, 1911.

To the Public:

I don't want to make this matter any more serious than what it is. I was compelled to give up my lease Monday and the next day I came to Cincinnati to try and get the management of a rooming house and in the meantime give up the Portsmouth hotel the best I could. Last summer I made a little money, but this winter had the misfortune to lose it all. But I hoped by leaving my creditors wait till I could pull through winter and then pay all I owed. But they have taken my lease and that of course disgusted me. When returning home from Cincinnati to close up because I couldn't stay any longer. I found the gas turned off, my boarders garnisheed and everything a sad looking affair. I could not do anything, but advise Mrs. Bennett to go to her people and for me to return to Cincinnati, O., and get busy, secure a position and soon have my wife and child at my side again. I'll feel like a thief and this will cause me many unhappy days, until I pay every cent. I never knew what troubles were till I came to the Hotel Portsmouth, but of course we are all bound to have our troubles and I am getting mine.

But I hope something may turn in my favor and that I can soon be square with the world again.

Yours respectfully

GEO. J. BENNETT.

She Was Smothering.

Rockford, Ala.—Mrs. M. C. Paschal, of this place, says: "I was taken with nervous prostration, and had headache, backache, pains in my right side, and smothering spells. I called in physicians to treat my case, but without relief. Finally I tried Cardui, and it gave perfect satisfaction. I recommend it to every sick woman." Are you weak, tired worn-out? Do you suffer from any of the pains peculiar to weak women? Cardui has a record of over fifty years in relieving such troubles, and will certainly benefit you. It prevents those frequent headaches, and keeps you up, out of bed, feeling fresh and happy. Try Cardui.

Child Was Lost

The three-year-old daughter of Ivan Killen, 139 East Thirteenth street, wandered from the home of its parents Tuesday morning and was found near Gallia and Offnere streets by Mrs. George Freund. The baby girl was taken into Stair's grocery and later held at the police station until the parents inquired for her. Mrs. Freund, who is the wife of Druggist George Freund, gave the child a bundle of new clothing as it appeared badly in need of warm wearing apparel.

THE PHYSICIANS OF THE PSYCHO-MEDICAL INSTITUTE OF CINCINNATI IN PORTSMOUTH

Nature's Forces

Both Physical and Psychical—Material and Spiritual.

Are scientifically employed by these men in the cure of diseases and correction of habits and vices.

That is why their remarkable success in healing is amazing the people and puzzling the people generally.

It is seemingly their delight to get hold of so-called incurable and apparently hopeless conditions; for such in the hands of the physician of the Psycho-Medical Institute yield quickly, as if by magic, to permanent cure.

Some of the marvelous cures they have wrought by their unique method, have led both press and public to regard their healing powers as supernatural or mysterious, and akin to the miraculous. But all they claim is, that by virtue of their knowledge of the laws of being pertaining to man—physical and psychical—they can always engage the physical and spiritual energies of man and so control and direct such that disease is eradicated and natural conditions of health brought about.

Their methods are based upon demonstrable scientific truth and fully in accord with the latest discoveries in the fields of psychology and medicine. All taint of falsehood, fraud and superstition, such as is exhibited in many other forms of treatment, are entirely eliminated in the methods of the Institute. In their logical system of Scientific Psychical healing combined with Specific Medical treatment they have the essence of all scientific methods of healing.

It is the system of treatment generally recognized and most highly recommended by advanced clergymen, by leading medical scientists and educators.

This is an absolutely new thing for citizens of Portsmouth, and if there are any suffering ones in this city or vicinity whose trouble has not yielded to the usual lines of treatment, they should try, before giving up in despair, these physicians. DO IT TODAY. THEY CAN CURE YOU.

CONSULTATION FREE at the WASHINGTON HOTEL, PORTSMOUTH, OHIO, January 23d to 31st. Hours, 8 a. m. to 8 p. m.

Has Been Ill.

Mrs. Emma Wilhelm of East Second street, mother of County Surveyor-elect George Wilhelm, has been ill the past few days.

In Missouri.

Will Crichton who travels for the Scott Knitting Co., is now calling on his trade in Missouri. He spent Sunday in Marshall, Mo.

Round House Foreman Albert Yaple went to Chillicothe Monday on company business.

Lehman's Shoes

Our store will close at 2 p. m. Thursday, for the rest of the day, to allow our store force to attend services at the Tabernacle.

Buy Your TOILET ARTICLES Here AND SAVE MONEY

We have no right to ask you where you buy your toilet goods, but we have a right to ask you how much you pay for them. Our toilet goods department saves money continually to those who come here to make purchases. Look at the articles and prices quoted below and see if you have been paying too much for these:

Mennen's Talcum	15c	Every sweet	25c
Colgate's Talcum	15c	Amolin	19c
Lehn & Fink's Talcum	25c	R. & G. Rice Powder	25c
Hudnut's Talcum	25c	Almond Meal	25c and 50c
Sophia's Talcum	19c	Colgate's Toilet Waters	25c and 50c
Lilac Talcum	10c	Hudnut's Toilet Waters	75c
Babcock's Corylopsis	15c	Mule Team Borax, per pound	12c
Prophylactic Tooth Brushes	25c	Ambre Cream	10c and 25c
Sanitol Tooth Brushes	25c	Peroxide	10c, 16c and 23c
Pear's Scented Soap	19c	Palm Olive Cream	39c
Pear's Unscented Soap	12½c	Pompeian Massage Cream	39c and 60c
Cuticura Soap	19c	Rubber Gloves	59c and 89c
White Rose 4711 at	15c	Ideal Hair Brushes	89c
Palm Olive	10c	Colgate's Ribbon Dental Cream	25c
William's Shaving Soap at	5c and 7c	Colgate's Dental Powder	15c
Colgate's Shaving Stick and Powder	25c	Lyon's Tooth Powder	19c
Williams' Shaving Stick	25c	Dr. Graves' Tooth Powder	19c
Mum	19c	Pebeco Tooth Paste	50c
		Euthymol Tooth Paste	25c

The Anderson Bros Co.
COR. CHILLICOTHE & THIRD STS.

This Is What Our Pre-Inventory Sale

Is doing. It gives you a chance to buy seasonable merchandise at Half Price and Less. These goods must be disposed of regardless of what the loss may be.

Children's Coats at Half Price and Less

Sweater Coats, all wool, at Half Price. Ladies' Black Coats at One-third to One-half Off.

Furs at Half and One-Third Off

Ladies' and Misses' Spring and Fall Weight Coats at 25c on the dollar.

Ladies' and Misses' Colored Manish Coats at Half price.

Ladies' Tailor-Made Suits at Half Price

One piece Wool Dresses at two prices: $4.98 to $8.50 for Dresses worth $7.50 to $16.50.

Blankets and Comforts at Actual Cost

Fine grade of Skirts at actual cost.

All 25c articles, no matter how staple or useful go at 19c

$2.00 and $2.50 Heavy Fleeced Kimonas go at 98c

All articles that are 50c, go at 39c

O. N. T. Spool Cotton, per spool 3½c

A lot of 25c Hosiery, broken sizes 15c

2c cash and a Savings Bank with every pair of Silk Foot School Hose for 15c

All Bed Spreads and Towels go at cost.

All Children's School Dresses at cost.

$1.25 and $1.50 Shirt Waists at 85c

Dollar Kid Gloves, in brown and tan; fresh goods, too; per pair 69c

All 85c Petticoats, in black and colors at ... 59c

Dollar Underskirts go at 69c

$1.50 Underskirts go at 98c

Genuine Heatherbloom Skirts go at $1.39

Every article in the store reduced during this sale at

The Atlas Trading Co.
609 CHILLICOTHE STREET